Register Classifieds
Get Results. Ph. 224

THE DAILY REGISTER

Published Continuously Since 1915 — THE DAILY REGISTER, HARRISBURG, ILL., THURSDAY, AUGUST 25, 1955 — NEW SERIES, VOLUME 41, NO. 50

SAFETY TESTS BLAMED IN CUTTER REPORT

Stratton Bears Down Harder on Highway Safety

Names Co-Ordinator; Also Says Favors Free State Fair Gate

By JIM KLOCKENKEMPER
United Press Staff Correspondent

SPRINGFIELD (UP) — Gov. William G. Stratton Wednesday said an administration campaign for highway safety may include use of speed-check radar, special patrols and unmarked cars.

The governor also disclosed he favors a free gate at the 1956 state fair and has doubts about continuing the fair's motorcycle races.

Stratton held a news conference and most of his remarks concerned highway safety and problems of the state fair, which ended Sunday.

He announced appointment of Maj. Robert A. Campbell, Peoria, to the new $8,000 a year post of coordinator of the new state Division of Traffic Safety, effective Sept. 1.

Stratton said he is "trying to bear down a little harder on highway safety" but may call a special session of the Legislature to pass a speed limit law if the safety campaign fails.

He said he has already discussed use of radar and of assignment of special patrols, manned by specially trained state policemen, to roads with high accident rates.

Favors No Charge

He said other measures might include posting of roads for speed limits, use of unmarked patrol cars, and further engineering improvements to remove danger spots on the highways.

Stratton said highway building plans call for bypasses around most large downstate cities and he spoke of eventual expanding of U. S. 150-Ill. 10 between Champaign and Danville to four lanes.

The governor was asked about State Fair Manager Strother G. Jones' statement that he is "fed up" with demands of politicians and others for free passes and entertainment tickets.

"As to the admission charge to the grounds, I've thought for some time that the best solution would be no charge at all," Stratton said.

He said the admission charge actually was a small part of state fair revenue and this could be made up from added revenue from concessions and entertainment.

On the question of state purchases of tickets for office holders or the demands for free entertainment events tickets by politicians, Stratton said:

Fair Board to Meet

"This can be abused and if it is being abused ,it certainly will be cut out."

He said the State Fair Board will meet soon and take up these matters. Other problems facing the board, Stratton said, included whether to continue to hold the motorcycle races in view of the near-riot in downtown Springfield the night before the races this year; and on what basis to continue the political days at the fair.

He said bootlegging of beer into the "dry" fairgrounds had been "pretty bad" this year and anyone doing it next year would be thrown off the grounds.

Find Boy, 2, Lost in Ozark Hills 15 Hours

CASSVILLE, Mo (UP)—A 2-year-old boy, who toddled away from his home without a stitch of clothing was found early today, "cold but unharmed," after being lost for 15 hours in the rugged Ozark hills of southern Missouri.

The child, Gail Taylor, apparently wandered into the brush Wednesday afternoon as his mother was preparing to give him a bath.

Mrs. Bessie Edwards and her 16-year-old son, Joe, heard a whimper and discovered Gail in a strawberry patch.

Buchanan Brothers in Blast, 1 Dies

BULLETIN

A former Harrisburg man was killed and his brother critically injured in an oil well fire around noon today.

Dead is Leslie Earl Buchanan. In critical condition is his brother, Leo. The body of Leslie Earl was taken to the Carmi funeral home. Leo is in the Carmi hospital.

The two were working at an oil operation between New Harmony and Mt. Vernon, Ind., at the time, it was reported. No further details on the accident were available.

The two, who formerly lived here, had been residing in Oliver, Ind.

Banghart, Bad Boy of Thirties, Loses Plea for Release from Prison

CHICAGO (UP) — Basil (the Owl) Banghart, once known as "the toughest criminal in the United States," has lost a bid to win release from a 99-year kidnaping sentence.

Banghart, a member of the Roger Touhy gang which allegedly kidnaped Jake Factor in 1933, filed a petition maintaining that the state lost custody of him Jan. 7, 1943, when federal authorities took him from the Cook County at Chicago jail to Alcatraz for mail robbery.

Chief Justice Richard B. Austin of Criminal Court rejected the petition Wedesday.

Oil in Eldorado Brings Lawsuit

Plaintiff Alleges Error in Deeds Which Transferred Property

Ben H. Roberson and his wife, Shelly Roberson, through their attorneys, Scerial Thompson of Harrisburg and the firm of Dick and Dick, have filed a suit in Saline County Circuit court alleging an error was made in deeds transferring property several years ago.

The property was sold to Guy M. Roberson and wife, Susie E. Roberson, and they, along with their daughters and the Breuer-Robison Oil Company and the Sohio Pipe Line Co., are defendants.

The complaint contends that two tracts of land were sold in October, 1940, and that the sale was not to include the oil rights. However, when the deeds were made, it is said, an error was made to include the oil rights.

It further contends that this error was not noted until later and that on May 28, 1955, the defendants were given a "Notice of Ownership" by the plaintiffs.

Oil and gas leases were executed by Mr. and Mrs. Guy Roberson with the Breuer-Robison Oil Co., May 25, 1954, and there are producing oil wells on the property in question.

The Sohio Pipe Line Co. has been handling the sale of the oil produced.

The complaint states that Sohio has oil or money from the sale of oil in its possession and asks that the company be enjoined from paying out the proceeds in money of an undivided one-seventh of an undivided one-eighth of all the oil from one of the tracts of land involved. It also asks for such other and further relief as equity may require.

MINES

Sahara 6 works.
Peabody 43 no report.
Blue Bird 6 works.
Carmac works.
Will Scarlett idle.

Admits Broke In Eldorado Store

Man Held at Carmi Confesses Entering Kroger Store Aug. 7

Doyle Wayne Tompkins, 29, native of Texas, has confessed to the break-in of the Kroger store at Eldorado Saturday night, Aug. 7, Sheriff William Barrett reported Wednesday.

Tompkins was arrested at Carmi recently when it was reported to Carmi and White county authorities that someone had entered the Western Auto Supply store there. He was arrested in the Carmi store, with burglar tools in his possession, Barrett reports.

When questioned regarding the Kroger entry, he confessed, Sheriff Barrett has announced.

He stated Tompkins said he walked by the front of the store Saturday afternoon and spotted the safe, which is located near the front of the store. After carefully looking over the situation, he then went to a movie in Eldorado and after dark started his operations.

By climbing on a large tank at the side of the Caraway store, he then scaled a barred window and climbed to the roof of the Caraway building, then walked across the roof to the top of the Kroger building. He made entry by cutting a hole in the roof and letting himself into the store.

He was chipping away at the concrete base of the safe when the noise attracted a night taxi driver across the street. Realizing he had been heard, Tompkins left without taking anything.

Sheriff Barrett said Tompkins told him and deputies he planned to carry the safe out of the store, take an automobile, get a torch and burn the safe open after hauling it out in the country.

He will be prosecuted in Carmi for the break-in there and is also wanted in Texas. He probably will not be tried for the Eldorado break-in, it was revealed, as these other places have first call.

G. E. Scadden, 80, Dies at O'Fallon

George Ellis Scadden, 80, former resident of Harrisburg who has resided in O'Fallon for the past 25 years, died Wednesday in the Belleville hospital.

He was the father of Mrs. Loren Fleming and Albert Scadden of this city, Ray Scadden, Kansas City, Mo., and Mrs. Anna Campbell, Lincoln, Ill.

The funeral will be Friday at 2 p. m. (daylight saving time) at the Wolfersberger-Meyer funeral home in O'Fallon.

Mitchell, Member of Hoover Cabinet, Dies

SYOSSETT, N. Y. (UP) — William De Witt Mitchell, attorney general in President Hoover's cabinet, died Wednesday at his home. He was 80.

NEW PERSONNEL IN STATE'S ATTORNEY'S OFFICE—Pictured above from left to right are Robert V. Wilson, newly-elected state's attorney, Harry McCabe, assistant state's attorney, and Eugenia Plater, secretary. Wilson, Eldorado Democrat, was elected to the office at a special election to fill a vacancy until the expiration of the term in December, 1956. (Daily Register Staff Photo)

To Mail ASC Committeeman Ballots for Election by Sept. 9

Paul B. Whitlock, chairman, Saline County Agricultural Stabilization and Conservation committee, announced today th at ballots listing candidates for the community ASC committee positions will be mailed to all eligible voters by September 9, 1955.

Ballots returned to the polling place at 112 East Locust street, Harrisburg, must be mailed in time to be postmarked not later than September 16. Ballots returned to the county office in person must be returned by September 16, 1955. Ballots received after September 16 will not be counted.

"If any farmer who believes he is eligible to vote did not receive a ballot through the mail, he may obtain one by calling or writing to the county office and establish his eligibility to vote in the elections," Mr. Whitlock stated.

Mr. Whitlock cautioned all farmers to follow instructions in the letter on the reverse side of the ballot. The ballot when marked must be placed in the small blank envelope furnished the farmer. This envelope should then be sealed and placed in the envelope bearing the county office address. The farmer should enter his name and return address in the upper left corner of this envelope. He must then affix postage and mail it.

When the Community Election Board assembles to count the votes, the farmer's eligibility to vote will first be checked from the name on the outer envelope. The outer envelopes will then be opened and laid aside and the blank sealed envelopes containing the ballot will be placed in a ballot box. After this has been done the ballot box will be opened, the ballots removed from the blank envelopes and the votes tabulated.

The candidate receiving the highest number of votes will be declared elected chairman of the Community committee and delegate to the county convention which will assemble September 27 to elect the county ASC committee. The second high will be vice-chairman and alternated delegate, the third high will be the third member of the Community committee and the next two in succession will be first and second alternate community committeemen, respectively.

In order to be eligible to vote in the community committee elections a person must have an interest in a farm in the community as owner, tenant or sharecropper, must be participating in the Agricultural Conservation program or carrying out on his farm one of the eligible practices covered by that program or be eligible for price support one one or more agricultural commodities he produces or be eligible for payment under the Sugar program.

The chairman urged all farmers to watch their mail for the ballot and when they receive it to mark it at once and return it to the county office.

"This is your opportunity to participate in choosing the men who will administer the Price Support, Crop Allotment and Quota, Agricultural Conservation and Sugar programs during the coming year," Mr. Whitlock advised Saline county farmers.

Korean Vets Interested in Farm Training to Meet

All Korean veterans who are interested and qualified for on-farm training should meet in the agriculture room of the Harrisburg Township high school at 7 p. m. Monday.

E. J. Thompson, vocational agriculture instructor, states that those attending are to bring a certified copy of their discharge and marriage certificate. A farm lease contract signed by his landlord is also required. This form can be obtained from the Farm Bureau office.

She Came to U. S. on Visit, But Syrian Girl to Go to SIU; Is at Humm Home Here

By VENITA GILLEY
Daily Register Staff Writer

A house guest at the home of Miss Mary Ann Humm, daughter of Mr. and Mrs. Victor Humm, is Maha Han Kan, a charming 19-year-old native of Damascus, Syria.

Miss Han Kan came to América on May 20 of this year with her brother-in-law and sister, Mr. and Mrs. J. W. Menhall of Benton, on a three-month visa, but after some persuasion decided to stay this winter to attend Southern Illinois University in Carbondale. She and Miss Humm will be roommates in Woody Hall.

Maha's decision to stay in the United States and attend college was determined by the subjects offered here. In Syria, she stated, women are employed only in offices, and in school must study to become lawyers, doctors or teachers. She was studying to become a lawyer.

Mr. and Mrs. Menhall have now returned to Syria where he has oil concessions and Miss Han Kan is staying at the Humm home temporarily.

Grandfather Exiled King

Her parents are Mr. and Mrs. Salah Alldun Han Kan and her grandfather is Abed All Kader Allejezayury, exiled king from Jezayer (Morocco.) Her father is a colonel in the Air Force.

The homes in Syria are built of white stone with tile floors and are constructed like apartment houses with one family to a floor. They are furnished with very expensive mosaic furniture. A good servant can be had for $2 a week. The Syrians all have two houses, a summer house in the mountains and a winter house in the city.

The women of Syria do not ordinarily buy ready-made clothes but buy the material and take it to a dress maker. They wear cottons

(Continued on Page Five)

Maha Lau Kan

Reports Say Airman Killer was to Appear At Court Martial

BROADSTAIRS, England (UP) — Airman Napoleon Green ran amok and shot up a U. S. airbase just four hours before he was to appear before a court martial on suspicion of stealing and slashing an English girl, it was reported today.

The 21-year-old supply clerk went on a two-hour rampage Wednesday, killing three persons and wounding nine others. He fired two fatal bullets into his body after he was pursued and trapped on a crowded Kent coast beach.

Sources at the Manston Air Base said Green of Chicago, was scheduled for a hearing at 1 p. m. on suspicion of stealing $120 from the wallet of another soldier and of a throat-slashing attack on a British girl, Norma Crosbie, 19.

But his commanding officer said Green was a "good soldier . . . who jumped his trolley."

"What imagined hurt or grievance this crazy boy had I do not know," said Col. Hugh Manson, 45, of Georgia. Manson led the posse of American military police that ran Green down.

Reports circulated at the airbase that Green told his barracks mates the night before he ran wild, "be out of here by ten in the morning or else." Another said he left a note saying "I will die today" and signed it "Napoleon Green, airman 2nd class, U. S. Air Force."

Catch Boys Who Stole in Four Homes

Two Eldorado boys, 14 years of age, have confessed to breaking into four country homes in the Eldorado community, Sheriff William Barrett has revealed.

The sheriff and his deputies, by some detective work, were able to make the arrests the day following the last of the four break-ins.

In making an investigation, footprints were noted in a dusty road. One of the heel prints contained three dots and nearby were another set of prints with bars on the heels. They were the footprints of boys wearing canvas shoes.

"We checked the shoes of at least fifty boys in Eldorado," Barrett stated.

Later, while making further investigation of one of the break-ins, two boys were seen going to a large pond nearby, apparently for a swim. The two were asked to show their shoes and the markings on the heels fitted perfectly with those noted in the dust.

When confronted with this evidence, the two confessed to breaking into the four homes.

They had taken four rings, a rifle, BB gun and a view-finder. All items, except one ring, have been recovered.

Acts of vandalism also were committed. Doors were pulled from cabinets in one kitchen, a cedar chest was destroyed and the contents scattered, pop bottles broken throughout one house and a cot and book case destroyed with an axe, Sheriff Barrett stated.

The two youths are in the custody of their parents, but will appear before County Judge Trafton Dennis Monday.

Bela Lugosi Weds Fifth Time, to a Fan

HOLLYWOOD (UP) — Actor Bela Lugosi, 73, who won fame for his horror roles in films, honeymooned today with his fifth wife and ardent fan, movie studio cutting clerk Hope Lininger, 3[illegible].

Polio Cases Fail to Decline Noticeably

WASHINGTON (UP) — The U. S. Public Health Service said today the number of new polio cases reported last week was only 3 per cent below the number recorded in the same week last year.

The service said 2,138 new cases were reported for the week ending Aug. 20 as compared to 2,204 in the comparable week of 1954. The number was 20 per cent greater than the 1,786 reported in the previous week.

Illinois reported one of the biggest jumps in new cases—96 per cent. The service said 147 cases were report ed, 47 of them in Chicago.

Carrier Mills Grade School to Open Thursday, Sept. 1

Opening day at the Carrier Mills grade school will be Thursday, Sept. 1, with classes only part of the day, all students being returned home in time for lunch, Principal Delbert Waller has announced. Buses will operate that day.

School on a full time basis will get underway Sept. 2 and the lunch room will operate. Prices of meals in the lunch room this year will be 25 cents each, Mr. Waller stated.

Other information regarding the coming school term included: Insurance will be available to all students wishing to participate at $1.25 per year. This covers the pupil during the normal school day, both going to school, while there and returning home;

Health and dental examinations are required of all pupils entering the first and fifth grades. Examination cards may be obtained at the physicians' and dentists' offices;

All children entering kindergarten, first grade pupils who did not attend kindergarten last year, must bring a birth certificate to school;

Books will be furnished for a rental of $3.50 for grades through six and for $4.00 for grades seven and eight.

There are two new teachers — Howard Street, who will teach in the 7th and 8th grades and coach, and Mrs. Verla Waller, who will teach a third grade room.

Changes in the teaching assignments will make it possible for Miss Dinah Tanner to teach girl's physical education to all girls in the 6th, 7th and 8th grades. In the past girls' PE was taught by various room teachers. Miss Tanner has had special college training in the subject and this part of the school program will be greatly improved.

Two substitute teachers have also been employed by the board of education — Mrs. Wayne E. Minton and Bert Miller.

Mr. Waller has announced a teachers meeting at 1 p. m., Wednesday, Aug. 31.

Cultivator Found in Basement of Home

ROCK ISLAND, Ill. (UP) — Workers tearing down a number of private homes bought by the International Harvester Co. Farmall plant for a parking area Wednesday found an assembled Farmall cultivator in a basement.

Police said the machine probably was assembled by someone who stole parts one by one.

Schmidt and Una Back Together, On Honeymoon; How About Fine?

PORTLAND, Ore. (UP)— Airman Daniel C. Schmidt and his wife, Una, were back together again today in a honeymoon hideaway.

Una, who said she married another man in the belief Schmidt had died in Red China, flew to Portland from California Wednesday night for a reconciliation with the 23-year-old airman.

The meeting at the home of Schmidt's mother, Mrs. Nellie Peters, culminated in their decision to go back together. Una said, in an exclusive interview with United Press, that this time it was "for keeps if Danny wants me."

Schmidt, who said it was "one of the happiest moments of my life," smiled at his 20-year-old wife's remarks and indicated he was in complete accord by soundly kissing her on the cheek.

A First Honeymoon

After a short stay at Mrs. Peters' home, the couple left late at night for a hideaway at an Oregon beach.

Asked if it was a second honeymoon, Schmidt replied that "it is a first honeymoon [illegible] and his wife didn't have time for a honeymoon when they were married in May, 1952.

Schmidt was sent to Korea only five weeks after he and Una were married at Coeur D'Alene, Idaho.

It was while on a flight in Korea that Schmidt's plane was shot down and he was taken prisoner by the Red Chinese. He spent 32 months in a Communist prison and only recently was released along with 10 other airmen.

When he returned to this country, Schmidt learned that his wife had married Alford Fine, a lumberjack. Una said she thought Schmidt had died in prison.

Wednesday's meeting was the second the couple has had since Schmidt returned to the United States. In the first session in an attorney's office at Nevada City, Calif., both Schmidt and his wife came away resolved there could be no reconciliation.

Schmidt filed a divorce action at Red Bluff, Calif., last week declaring Una was an unfit mother for their 2 1-2 year old son, Danny Jr.

But Schmidt said that has "all gone by the boards" now. He said he had instructed his attorney, Howard P. Welch of Sacramento, to withdraw his divorce papers.

As for her other husband, Una said "Mr. Fine is completely out of the picture."

Pressed for further details of how Fine was being disposed of, Una said she couldn't "tell that." Schmidt interjected that "the whole thing has been turned over to Mr. Welch to handle."

Asked who initiated the reconciliation meeting in Portland, Schmidt said it was his idea originally. He said he telephoned his wife and asked her to come to Portland. Una quickly added that she "was all for it" when Schmidt suggested the meeting.

U. S. Standards Fail to Prevent Polio Outbreak

Since Revised; Exact Reason for Live Virus Not Found

By MICHAEL J. O'NEILL
United Press Staff Correspondent

WASHINGTON (UP) — The government said today that "failure" of its original safety tests was the probable cause of the polio outbreak among children who received Cutter vaccine.

The U. S. Public Health Service said these safety standards—since overhauled—apparently failed to prevent live virus from getting into some Cutter vaccine shots. This caused at least some of the 169 polio cases connected directly or indirectly with the Cutter vaccine.

In a six page report on its four month investigation of the Cutter incident, the service frankly conceded that the "exact reasons" for live virus found in at least three Cutter lots "could not be found."

But it declared that its investigation "produced nothing which pointed to contamination as a source of the live virus." Scientists had checked the possibility that this might have occurred during the bottling of the vaccine by Cutter and after final safety tests had been made.

Safety Test Failure

On the contrary, the health service said, the evidence suggested that "the cause of the trouble was inadequate inactivation killing of the virus coupled with failure of the safety test to demonstrate the presence of virus."

A spokesman for the Cutter Laboratories issued a statement saying that the Public Health Service had issued a "thorough, scientific, and courageous report, affirming our faith that no negligence or incompetence was found at Cutter Laboratories."

The statement said that while the firm naturally was relieved that possible vaccination accidents "cannot be attributed to carelessness on our part, this cannot remove our continuing deep concern for those who have been affected."

The health service pointed out before May 27 that inadequate killing of the virus "was not unusual in the experience of several of the manufacturers." It also said there were "fundamental weaknesses in the safety testing procedures which failed to assure what is now believed to be a satisfactory degree of sensitivity."

New Safety Standards

On May 27 new safety standards were put into effect by the government.

Both inactivation and the testing are governed by the government standards which were drastically overhauled in the wake of the Cutter incident.

A spokesman said that the license of the Cutter Laboratories, Berkeley, Calif., to manufacture the vaccine has not been revoked and that, to his knowledge, no such action is contemplated. He said Cutter officials will meet here next month to consider the company's future plans.

Previously, the government permitted Cutter to resume production of the vaccine which was halted when the Cutter cases broke. So far, however, it has not submitted new batches for approval.

79 Got Polio

The health service report said 79 persons suffered polio within 90 days after receiving Cutter vaccine. Forty-six of these, it said, occurred among six suspect lots from Cutter's laboratories.

In addition, the report said 90 cases occurred among household contacts of Cutter-inoculated children. Fifty-seven of these cases were connected with the six suspect lots.

The nature of these cases, the report said, warranted the presumption that "the cause of the disease in some of the individuals who received vaccine from these six lots was infection with poliomyelitis virus contained in these lots of vaccine produced by the Cutter Laboratories."

Called to Grass Fire

The Harrisburg fire department made a run to the home of Nick Poulos, 112 East Walnut street, to extinguish a grass fire, which had caught from burning rubbish, Fire Chief L. N. Martin revealed. There was no damage.

The Weather

ILLINOIS: Mostly fair tonight, warmer north. Friday fair and warm. Low tonight 62-68. High Friday 88-84.

Local Temperature

Wednesday		Thursday	
3 p. m.	92	3 a. m.	63
6 p. m.	86	6 a. m.	68
9 p. m.	78	9 a. m.	93
12 mid.	74	12 noon	93

The Daily Register, 25c a week by carrier boy.

Heat Control Unit For the Blind

NEW YORK (UP)—American industry, which is manufacturing an increasing number of household items especially for the handicapped, has developed a thermostat for the blind.

The original thermostat was manufactured for the home of a Cloquet, Minn., veteran, who lost his sight in the Korean war, and his bride, who had been sightless since she was 13. Minneapolis-Honeywell adapted a round thermostat so it can be "tuned" by touch. The firm said that through touch alignment of notches, the sightless can adjust the temperature within one or two degrees of any desired setting.

The Catawba Indian reservation of South Carolina covers 3400 acres.

☆TV tonight!☆

Ford Theatre

★

IRENE DUNN

Starring in

TOUCH OF SPRING

The first day of Spring causes a pretty wife to forget her husband and home... but only temporarily.

WSIL-TV 9:30 P. M.
Channel 22

LIMESTONE LEM SAYS:

"Don't Be Penny-Wise and Pound Foolish"

LIME S-T-R-E-T-C-H-E-S that fertilizer dollar. The 1954 net farm income declined 10 per cent from the previous year. Farmers have taken a closer look at the things they buy—often purchasing only essentials for living and farming.

Very few farmers would think of eliminating fertilizer from their budget—but many have pondered how to make it worth more of its "salt." LIME by increasing the efficiency of fertilizer and leading to far greater crop yields than fertilizer alone could produce, actually reduces relative costs of both LIME and fertilizer and all other items figured in the expense of crop production.

Fifty-four corn fertility experiments revealed that at a 26 bushel per acre yield level, the cost of production was $1.71 per bushel, but there was a net loss of $1.12 per acre. With LIME and fertilizer applied, an 85 bushel per acre yield resulted with a production cost of only 83 cents per bushel and a net profit of $71.15 per acre.

Many of the harder-to-come-by farm dollars of today are wasted on fertilizer applied to inadequately-limed soil.

COLUMBIA AGRICULTURAL LIMESTONE is a penny-wise investment and will bring increased production dollars from your soil. Let:

Ewell Harris
Galatia, Illinois
Ralph Carpenter
Eldorado, Illinois

supply you with COLUMBIA 2200 LIMESTONE for production miracles.

COLUMBIA QUARRY CO.
1007 Washington Ave.
St. Louis, Mo.

Harrisburg

DRIVE-IN THEATRE

Rt. 34, South of Harrisburg

TONIGHT — FRIDAY

—AND—

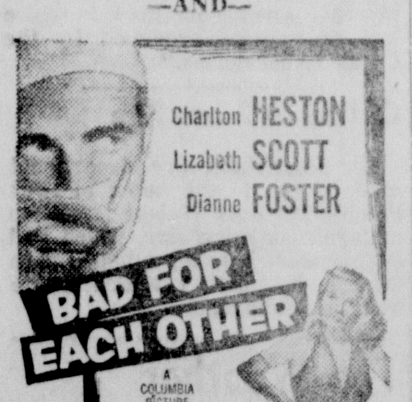

Guest Night. Walking My Baby Shown First.

OUT OUR WAY

By Williams

Who Rides With Wyatt

by Will Henry

Distributed by NEA. Copyright 1954, 1955 by Will Henry. Used by arrangement with Random House, Inc.

THE STORY: Wyatt Earp has to lay a .44 barrel across the head of Johnny Ringo to teach him a second lesson. In doing so, he renews his acquaintance with Lilly Belloit, a dance hall girl, who came down on the same stage with Wyatt. Lilly warns Wyatt that he has crossed Johnny Behan, Tombstone's political boss.

* * *

X

She was beside him, her small hand instinctively conscious of the thickness of the hard-oak forearm under the black coat-sleeve. "If there's anything I can do for you. Anything at all . . ."

Wyatt laughed.

"There's something you can do right now, girl. Recommend me a place to stay the night. I've already checked the Grand and the Cosmopolitan. They're full up."

"What about the Miner's Rest?"

"Miss Evvie Cushman is a proper lady," he replied softly. "She doesn't take to hired killers."

"You see, Mr. Earp, sometimes it pays a man to know improper ladies. You're welcome to stay the night, or any night, at my place." With that, she held out to him a little padlock key on a crumpled velvet ribbon.

"You got another place to stay the night?"

"Sure. With Pearl and Frankie. Friends of mine in the chorus. It's all fixed. You take the key and go on. I'll be by after my clothes in a bit. That'll be all there is to it."

When he came awake, he got dressed and walked over to Fourth Street, then slowly up it to Freemont and the jail. A half inch of powder snow had fallen during the night. The high, thin air got down, sharp and clean, into a man's lungs, making him feel like it would be a pretty good day to open up shop in Tombstone.

He found Johnny Ringo still rolled up in the blankets of his cell bunk, where he'd wrapped him up and left him the night before. Seeing the kid was still out, he stirred up a fire in the front office stove. But when he was done with that, he rousted him out, none too gentle, and got down to cases.

"Pardner," he rapped it to him, not wasting any sentiments over the lump he'd put back of the boy's ear, "you and me are going to come to an understanding."

"I take it, it was you that laid me out last night." Johnny said it sullen and ugly, not looking at Wyatt and not wanting to.

"For the second time, kid."

"There'll be no third!" He was still ugly about it.

"Your mouth was always bigger than your belly, boy. Come on, let's go get a cup a coffee. I've got a proposition to offer you and I don't want any sourmash decisions on it."

"Gimme back my guns."

Wyatt looked hard at him and saw it was no use, just then. He got the guns out of the desk drawer and handed them over to him. "You've got all day to think it over. Sundown, tonight's, the deadline."

The kid was a whisky-sick boy and in no mood for listening to lectures from the law.

"I'll travel my gait, and you go along at your own."

"Travel it, then," said Wyatt. "Yonder's the door."

* * *

The kid went into the Can Can Chop House, had his coffee, but couldn't face the three eggs he'd ordered.

He was feeling better and beginning to think about how he was going to make up to Wyatt again when Behan walked in. He had Frank Stilwell and Pete Spence with him.

Behan did most of the talking.

"Understand your big friend stretched you last night."

"He don't cotton to drunks," nodded Johnny. "Nor to lady friends of his getting pawed."

"Lady friends of his?" Behan scowled it.

"Sure. He's hotter after that flossy gal of yours than a Mexican popgun. As who ain't?" he suggested with a pale grin.

"Meaning you, my young friend?"

"Him," interrupted Stilwell, with a mile-wide wink, "and me and Pete and any other son with enough blood in his veins to keep his pressure up."

* * *

Behan let it pass. It was for sure not what he had in mind swinging the talk to, anyways. "Well, if Ringo enjoys getting his skull massaged in the middle of Sixth Street, I reckon it's his business. I understand it's a better act than any they got at the Bird Cage."

"What you mean by that?" growled Johnny.

"Just that they're laughing about it all over town."

Billy Claiborne broke in at the street doors, making for their table like he had something considerable on his mind. Which he did. Also something in his hand.

He threw the paper down in front of Behan.

"That new sheriff's a busy little pistol," he nodded. "There's one of these tacked up in front of Hafford's, the Oriental, Campbell and Hatch's and the livery stable. I tore this one off'n the wall, out front of the Palace here."

He threw the paper across to Stilwell. Frank picked it up and Pete and Johnny leaned in to help him look at it.

It was hand-scrawled in pencil on the back of a wanted flyer for some penny-ante rustler from over in Maricopa County. It wasn't any literary masterpiece, but it said what it meant to say and said it straight:

CITIZENS AND OTHERS WILL NOT WEAR GUNS WITHIN THE CITY LIMITS UNLESS AUTHORIZED. EFFECTIVE 6 P. M. THIS DATE.
W. EARP

(To Be Continued)

SIZING IT UP—Freddie Wyant holds the surveyor's stick on the West Virginia campus. Wyant, a physics major, has quarterbacked the Mountaineers through two seasons during which they have lost only once.

WSIL-TV Program

Channel 22

THURSDAY
P. M.

4:00—Movie Matinee
5:15—Movie Quick Quiz
5:50—Crusader Rabbit
5:55—Weather Vane
6:00—Cactus Pete
6:30—Lucky LeRoy Show
6:45 –Front Page
7:00—Stu Erwin
7:30—Amos 'n Andy
8:00—Heart of the City
8:30—Grand Ole Opry
9:00—Chance of a Life
9:30—Ford Theatre
10:00—Family Playhouse
11:00—Sign Off

FRIDAY
P. M.

4:00—Movie Matinee
5:15—Movie Quick Quiz
5:55—Weather Vane
6:00—Cactus Pete
6:30—Lucky LeRoy Show
6:45—Front Page
7:00—T-Men in Action
7:30—The Vise
8:00—Country Carnival
8:30—Bar 22 Ranch
9:30—Film
9:45—Four Star Final
10:00—Family Playhouse
11:00—Sign Off

★ EDSON IN WASHINGTON ★

'Peace Secretary' Stassen To Try to Stem Arms Race

By PETER EDSON
NEA Washington Correspondent

WASHINGTON —(NEA)— Harold E. Stassen will be the new boy at bat for the United States when the United Nations disarmament subcommittee convenes in New York Aug. 29 for another conference.

All of Stassen's predecessor pinch hitters have taken bean balls or struck out on this pitch before. They include Bernard Baruch, Benjamin V. Cohen, Morehead Patterson and Ambassador Henry Cabot Lodge Jr., now U. S. chief delegate to the U. N.

Lodge sat in at the beginning of the London disarmament talks earlier this year. But when no progress was made, he turned the job over to his deputy, James J. Wadsworth.

Though Lodge is jealous of his position as head man on U. N. affairs, it is now expected that Stassen will do most of the disarmament negotiating this fall.

STASSEN WAS MADE President Eisenhower's cabinet "Secretary for Peace" last March. His assignment was to develop administration disarmament policies. He has been working at it full time since July 1.

Stassen has prepared plans for several new approaches to the disarmament and arms inspection problems. They have not been greeted with much enthusiasm by either the State Department or the Pentagon, however.

Secy. of State John Foster Dulles says there are no new disarmament plans. He declares that when the U. N. disarmament subcommittee resumes work, the U. S. will start from President Eisenhower's own plan put before the Big Four at Geneva. This calls for unrestricted aerial inspection of each other's military installations by the U. S. and U. S. S. R.

Stassen had nothing to do with the inception of this policy. It was more the President's own brainchild, with Nelson Rockefeller and Adm. Arthur W. Radford, Chairman of the Joint Chiefs of Staff, assisting at its birth.

ALL THIS WOULD seem to make Stassen's position not exactly the most clearly defined thing in Washington. But assurances are given that everything is harmonious and the administration is working like a team.

This is in spite of the fact that many skeptics still don't understand just how the President's inspection plan is going to work. This is emphasized by present experience with inspection teams in Korea.

In tackling this tough problem, Stassen will in a sense be returning to clean up a job he started 10 years ago.

As an American delegate to the United Nations charter-writing conference at San Francisco in 1945, Stassen served on the committee to consider ways and means for peaceful settlement of international disputes.

ON THIS COMMITTEE he initiated what became Article 51 in Chapter VII of the charter, which deals with acts of aggression. Stassen's Article 51—not in the original Dumbarton Oaks draft—took the position that every country should have the right to self defense, if it was attacked, until such time as the Security Council could restore peace.

"At San Francisco, it was thought that the means for peaceful settlement of disputes provided in the U. N. Charter would make an arms race unnecessary," Stassen recalls.

What happened was just the opposite. While the western powers disarmed for five years after the end of World War II, the Russians did not. Then came the Red attack on Korea. Rearmament began all over again.

Gov. Stassen's assignment at New York is to try to correct this mistake and reverse this trend. Up to now, everyone has failed at it. If Stassen should succeed, his political future might become a lot less clouded.

Fort Knox Soldiers Have Expensive Cage

FT. KNOX, Ky. (UP)—An $18,000 bird cage!

The Armored Training Center here has a cage constructed out of wire mesh and steel tubing into which three men crawl to learn the operations of a tank.

The tank crew trainees can operate gun controls, radio equipment and other devices found in the average Army tank, while the wire mesh makes it possible for the instructor to observe his pupils in action.

CHICAGO MARKET

540 West Robinson St. Corner of McKinley

Open Every Evening in the Week Until 8 O'Clock!

Closed on Sunday.

SUGAR CURED SLICED
BACON . . . . lb. 39c

WITH THAT GOOD OLD FLAVOR
PORK SAUSAGE, lb. 32c

Fresh Hog Lb. **Liver . . . . . . 23c** | Smith's Large Lb. **Bologna 23c**

PURE MEAT
GROUND BEEF, lb. . 39c

HOME KILLED FANCY YOUNG BEEF
CHUCK 45c — ARM 49c — CLUB STEAK 55c
LOIN STEAK 59c — ROUND 63c

Dressed Fryers, Hens

HOME RENDERED — BRING PAIL
LARD . . . . . lb. 16c

CALIFORNIA
ORANGES . . . doz. 27c

RED TRIUMPH
POTATOES . 10 lbs. 39c

LEMONS . . . doz. 25c

HOME GROWN
GREEN CORN . doz. 29c

HOME GROWN — EXTRA LARGE
WATERMELONS, ea. 39c

Cold Melons One Cent Pound Extra

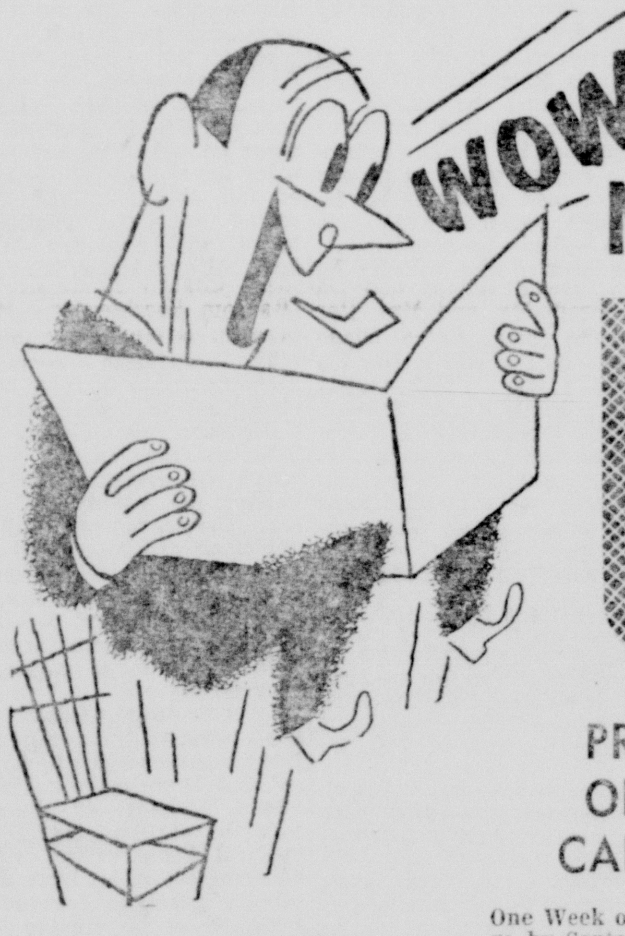

WE'RE PUTTING THE AXE TO HIGH QUALITY USED CARS!!!

NEVER SAW SUCH VALUES IN

USED CARS

PRICES SLASHED ON EVERY USED CAR ON THE LOT!

One Week of Fast and Furious Selling! Out they go by September 1st! We know that low prices like these will sell high grade cars and trucks because here you will find reductions as great as $200 or more!

You will be sorry if you don't call us at once because these are the best buys you will find today, and they will sell fast. HURRY!

L-O-O-K

1950 BUICK 4-DOOR **$550** | **1948 CHEVROLET** 4-DOOR **$99**

1951 FORD	1951 PLYMOUTH	1954 CHEVROLET	1952 CHEVROLET	1951 CHEVROLET
CLUB COUPE. Color green, radio, heater, and overdrive.	CLUB COUPE. Color blue, motor overhauled.	4 DOOR. Color dark green, good tires, clean. (One Owner)	4 DOOR. Color dark green, motor overhauled.	4 DOOR. Color light green, Powerglide transmission.
$675	$650	$1395	$795	$695

1952 DODGE 4-Door . . . . $695 — 1950 CHEVROLET 2-Door . . . . $495 — 1949 FORD V8 4-Door $295

1951 FORD 4-Door . . . . $595 — 1950 PLYMOUTH 4-Door . . . . $450 — 1949 MERCURY 4-Door $275

1951 DODGE 2-Door . . . . $595 — 1949 PLYMOUTH 2-Door . . . . $295 — 1949 FORD V8 Convertible . . . $350

1946 MERCURY 4-Door, Extra Clean $275

1951 Chevrolet 1 1-2 Ton long Wheel Base Truck with platform, Motor Overhauled, 6 new tires **$695**

BURNETT

1950 Chevrolet 3-4 Ton Pick-up, four speed transmission, good tires, only **$650**

MOTOR CO.

CHEVROLET — ELDORADO, ILLINOIS — PHONE 390 or 413

SEE ONE OF THESE SALESMEN:
HACK WILSON • GENE WILSON • GLEN PHELPS • GLEN BRIDWELL • L. B. HORTON

Births

To Mr. and Mrs. Charles Cain, 701 West Pine, a girl named Bessie Yvonne, weighing seven pounds, 10 ounces, born Aug. 23 at the Harrisburg hospital. The mother is the former Elsie May Street.

The Daily Register, 25c a week

Hospital Notes

Harrisburg Hospital

Admitted:

Mrs. Ruth Westmorland, 116 North McKinley.

Greatest tonnage of river traffic in the United States is carried by the Ohio and its tributaries.

Pedwin®

AUTHENTIC WHITE BUCKS

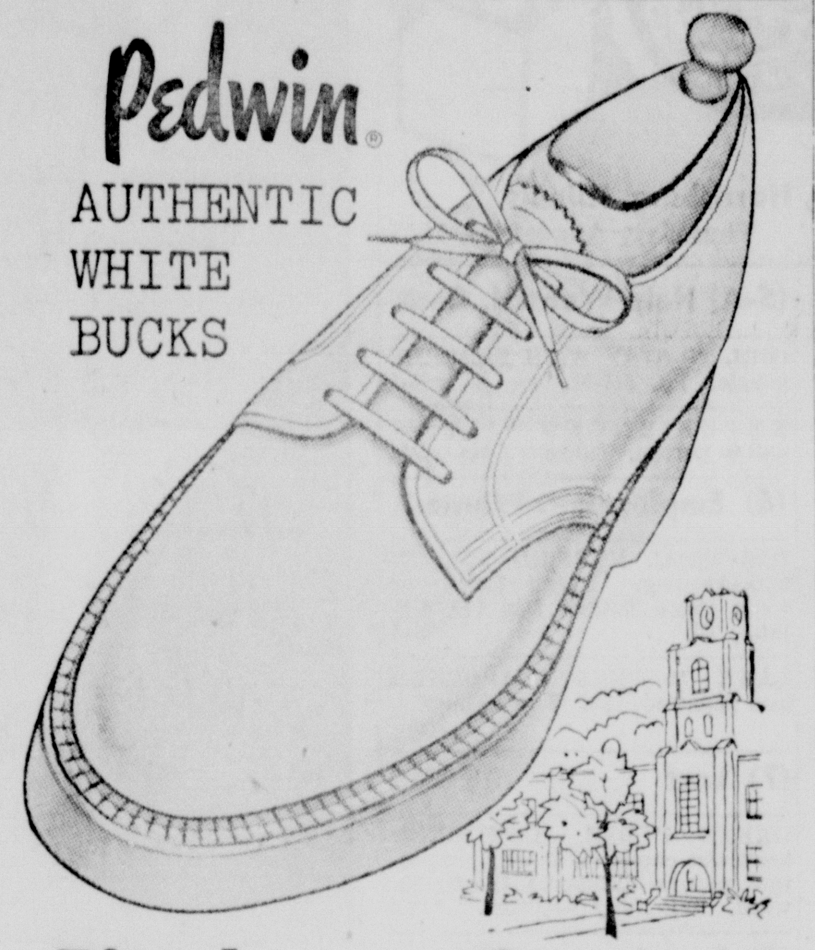

Big shoe on Campus

Soft, light, easy to wear white bucks, in your favorite plain toe style. With cushiony, long wearing red rubber sole and heel. Here now at a pleasing price.

Men's $8.95 Boys' $7.95 Youths' $7.45

Polk's FINE SHOES

North Side Square

It Pays to Buy Your Shoes at a Shoe Store

NATIONALLY ADVERTISED IN MADEMOISELLE

the most beautiful tweed you've ever seen!

Donnybrook BIG TOWNER

in gay, new palette tweed!

A glorious new weave . . . exquisitely hued Palette Tweed, as colorful as its name, and such fun to wear! Styled for the young-in-heart . . . the slim line, with flapped patch pockets and fake pocket flaps, rounded boy-collar and loosely belted back. 100% wool.

$55

(Air-Conditioned Second Floor)

HART'S

Social and Personal Items

MR. AND MRS. L. E. DYER, who were married August 12 at the Church of the Nazarene in Roxana, Ill. The bride is the former Miss Loretta Jane Tate, daughter of Mr. and Mrs. Olen E. Tate of Thompsonville.

Announce Marriage of Loretta Jane Tate to L. E. (Buddy) Dyer

Mr. and Mrs. Olen E. Tate, RFD 4, Thompsonville, are announcing the marriage of their daughter, Loretta Jane, to L. E. (Buddy) Dyer, son of Mrs. Martha Dyer of Wood River.

The double ring ceremony was solemnized at 6 o'clock August 12 at the Church of the Nazarene in Roxanna, Ill., with the Rev. George P. Psante officiating.

The bride, a graduate of Galatia high school with the class of 1955, wore a ballerina length gown of white chantilly lace over satin with a fitted bodice and a dainty scalloped neckline. Her accessories were white and she wore an orchid corsage.

Their only attendants were Mr. and Mrs. Denzil Dyer, brother and sister-in-law of the bridegroom.

A reception on the parsonage lawn followed the ceremony. Mrs. Frank Haynes and Mrs. George Psante served the wedding cake and punch.

Allen Reunion Held At Moore's Grove

The descendants of W. T. and Andrew Allen met Sunday in Moore's Grove. This is an annual event held on the third Sunday in August. Plans were made for next year's meeting to be held at the same place.

A yearly report was made by the secretary, Mrs. Belle Allen, on the up-keep of the family cemetery. Two deaths were reported, Otis Allen, son of W. T. and Dice Allen, and Ralph LaRowe, son of Mrs. Eldon Allen of Harrisburg.

Election of officers for the coming year was as follows: president, Robert Dale Allen; vice president, Eldon Allen; secretary and treasurer, Belle Allen; recreation, Ruby Allen, Ina Allen and Frieda Allen.

The afternoon's recreation was conducted by Bill F. McIlrath with prizes being awarded to several. The children enjoyed the playground equipment.

A bountiful barbecue dinner was served with other added delicacies and desserts at the noon hour.

Those present to help make the occasion a pleasant one were Mr. and Mrs. Curt Allen, Mr. and Mrs. Kenneth Allen, Mr. and Mrs. Eldon Allen, Mr. and Mrs. Lee Allen, Mr. and Mrs. Robert D. Allen and Gordon and Keith, Mr. and Mrs. James Allen and Donna Jean, Mr. and Mrs. James Thompson, Mrs. Della Moore, Mrs. Ollie Clayton, Mr. and Mrs. Bill McIlrath and children, Judy and Jimmie, and A. A. Moore who so graciously permitted the event to be held in his cool shady grove.

Charles E. Normans Honored With Shower

Mr. and Mrs. Charles E. Norman were honored with a nursery shower recently at the home of her parents, Mr. and Mrs. Cecil Simpson. Games were played and refreshments of ice cream, cup cakes and soda pop were served.

Present were Mr. and Mrs. Robert Eddy, Mr. and Mrs. Clyde Rice, Mr. and Mrs. Lance Patterson, Mr. and Mrs. Zeke Beal, Mr. and Mrs. Cecil Simpson, Mr. and Mrs. Harold Gulley, Mrs. Elizabeth Scott, Mrs. Gertrude White, Mrs. Alta Norman, Mrs. Bernice Maynard, Mrs. Ruth Gates, Mrs. Gertie Hayes, Mrs. Helen Gulley, Mrs. Floyd Frohock, Mrs. Fannie Foster, Mrs. Norma Mattingly, Mrs. Wilma Simpson, Mrs. Stella Simpson, Mrs. Sible Winters, Mrs. Blanch Lauderdale, Mrs. Mable Bramlet, ,Misses Mary and Dorris Simpson, Hubert Simpson, Mrs. Ruby Buckles and daughter, Kathy and Pam, of Fresno, Calif.

Many sent gifts who were not present.

Mrs. Vern Buckles and daughters, Kathy and Pam, of Fresno, Calif., are now visiting at the home of Mr. and Mrs. Cecil Simpson. They plan to return Sunday. Also home over the week-end was their son, Cecil Simpson Jr., of Norfolk, Va. On Sunday the guests were honored with a dinner with the following being present: Mr. and Mrs. Charlie Simpson, Eldorado, Mrs. Thurman Gulley and son, Mr. and Mrs. Charles E. Norman, Hubert Simpson, Mary Simpson, and the host and hostess, Mr. and Mrs. Cecil Simpson.

The Daily Register, 25c a week

Mick Reunion Held Sunday, August 21

The annual Mick reunion was held at the Macedonia church in Mitchellsville on Sunday, Aug. 21, with 58 Mick descendents being present.

A bountiful dinner was enjoyed in the basement of the church. In the afternoon the group met in the auditorium and enjoyed songs by the Dorrisville quartet. The group was dismissed with prayer by Harrison Kibler.

The following were present: Mrs. Effie Golden May, Mr. and Mrs. Winfield Mick of Blytheville, Ark., Mr. and Mrs. J. R. Bader and Mr. and Mrs. G. B. Bader of Carruthersville, Mo., Mr. and Mrs. O. E. Meredith of Kentucky, Mr. and Mrs. Harry McMichael and Janice and Larry of East Alton, Mrs. Carl Mick and Richard and Randell of East Alton, Mrs. Minnie Mick of Hutsonville, Mrs. Carl Hendrix of Kankakee, Mrs. Ray Farthing of Marion, Mr. and Mrs. Robert McMichael, J. P. Mick and Mr. and Mrs. Nick Sieveking, all of Eldorado;

Mrs. Bessie Coomes and Mr. and Mrs. Herb Carnahan of Equality, Mr. and Mrs. Robert R. Mick, Raleigh, and the following from Harrisburg: Mr. and Mrs. John Dorris and Danny and Sharon, Mr. and Mrs. Joe Pavelonis and David and Brad, Mr. and Mrs. Harrison Kibler, Mrs. Erma Dixon, Mr. and Mrs. Ray Mick, Mr. and Mrs. Lance Myers, Rue Mick, Mr. and Mrs. Furman Sloan, Mrs. LaVerne Cooper and Cherlyn Lynn, Mrs. Wanda Davidson and Danny, Joanne and Alan Bennett, Mr. and Mrs. Charley Mick, Dick Mick, Mr. and Mrs. Ellis Pankey, Bill Kibler and members of the quartet, Mrs. Wanda Davidson, Mrs. Wilma Haye, Ted Price and Pat Shelton.

Seventy Members Attend Libby Family Reunion

The Libby family reunion was held Sunday, Aug. 21, at Karel park with 70 members present. At the noon hour a bountiful meal was spread and an enjoyable time was had by all.

The afternoon was spent in visitation and making plans. It was decided that this would be an annual affair. The next reunion will be held at Karel park in the month of September.

Those in attendance were Mr. and Mrs. Henry Libby, Mr. and Mrs. Harry Libby, Mr. and Mrs. Ernest Reynolds, Mr. and Mrs. John Daley, Mr. and Mrs. Charles Libby, Mr. and Mrs. Ernest Essary and children, Mrs. Margaret Shriver, Mr. and Mrs. Overton Shriver and children, Mr. and Mrs. Howard Droit and children, Mr. and Mrs. Dorman Stiff and children, Mr. and Mrs. Bernard Morris, Mr. and Mrs. Wayman Garner and son, Mr. and Mrs. Logan Libby and daughters, Mr. and Mrs. Cecil Reynolds and children, Mr. and Mrs. Wardell Schlenker and daughter, Mr. and Mrs. Tom Moulton and children, Mr. and Mrs. Don Feazel and daughter, Mr. and Mrs. George Ragsdale, Oswald Shriver, Clifford Libby, Scotty Abney, Sammy Abney, Evelyn Grant, Sherry Lou Grant, Barbara Guye and Albert Ray.

Dorris Heights Home Bureau Holds Meeting

The Dorris Heights Home Bureau unit met with Mrs. L. B. Malone Tuesday night.

The program was presented by the Chatter Box 4-H club members who modeled dresses that they had made. A special musical number was given by Georgianne Tanner and Janie Davis after which Mary Ann Conover demonstrated cookies made by ,the 4-H group.

Mrs. Malone gave the lesson on cake mixing.

Mr. and Mrs. Lonnie Norris and Mr. and Mrs. Herschel Mick and daughter have returned from Tucson, Ariz., where they visited with Mrs. Norris' brother-in-law and sister, Mr. and Mrs. C. E. Carnahan. The group made a trip to Phoenix, Ariz., to the Grand Canyon National Park and Petrified Forest National Monument in Arizona. The Micks are Mrs. Norris' son-in-law and daughter and granddaughter of Mt. Vernon.

McDermott Descendants Have Reunion at Karel Park

The descendants of James and Polly McDermott held their annual reunion at Karel Park Sunday, August 21. At noon a basket dinner was enjoyed by all.

During the afternoon the regular business session was held and officers elected for the coming year. It was reported during the past year that there were three marriages, two deaths and five births, also seven boys serving our country in various branches of service.

A short memorial service was held by Rev. Roy Reynolds. After the dismissal prayer by Mrs. Georgia Dempsey the group was entertained with music by George Lands and his Rhythm Ramblers.

Those present were George Lands and Pamela Sue, Mr. and Mrs. Will Lands and Randy, Louie McDermott and son, Dublin, Kay McDermott, Brenda Grounds, Pat McDermott, Nell McDermott, John McDermott, Ronnie McDermott, Mittie Blanche McDermott, Mr. and Mrs. Leo McDermott and family, Mr. and Mrs. Bob Grounds and Cindy, Rev. Roy Reynolds, Mr. and Mrs. Frank McDermott Jr. and family, Mr. and Mrs. Earl McDermott, Mrs. Mike McDermott, Bruce White;

Mrs. Amanda Shaw, Hettie Clark, Mr. and Mrs. Raymond Gott, Richard Wright, Mr. and Mrs. Frank Wilgus, Georgia Dempsey, Clara Hatcher and Cora Lou, Mr. and Mrs. Frank McDermott Sr., Bert Gogue and family, Mr. and Mrs. John McDermott, Mr. and Mrs. Floyd McDermott, Mary Gee and children, Mickey McDermott, Red and Stella Allen, Mr. and Mrs. Bob Murphy, Mr. and Mrs. Bill Brooks, Mr. and Mrs. James Rice and children, Mr. and Mrs. Louie McDonald, Charles McDonald, Lendell L. McDonald, Mrs. R. G. Seagrave, Diedra Jane and Janet Lee, Mr. and Mrs. William C. McDermott and family.

Burks Reunion Held At I.O.O.F. Hall

The Burks reunion was held at the Galatia I.O.O.F. hall Sunday, Aug. 21. The guests of honor were Rev. and Mrs. Lawrence Burks of Oblong, Ill., where he is pastor of the Baptist church.

Rev. Burks is the son of the late Mr. and Mrs. Charlie Burks of Herrin. Charlie Burks was the youngest of five brothers and one sister whose father, William Burks, settled in this state just south of Equality a good many years before the Civil War. He later moved his family south of Galatia where all were reared. Three of the sons entered the Union Army, J. Frank, Alvis G. and William Lewis, the other two, Harvey and Charlie, being too young.

The descendents of the late William Lewis Burks present were Mrs. Etta Burks Evans and daughter, Mrs. Maretta Biggs, Mr. and Mrs. Albert E. Burks, Mr. and Mrs. Frank J. Burks, Mr. and Mrs. Charley Ross, Mr. and Mrs. Ransom Boczkiewicz. Mrs. Boczkiewicz is the former Mary Ramsey, daughter of the late Mrs. Mollie Burks Ramsey. Also present was Mrs. Edith Sheaby, granddaughter of the late Margaret Burks Stricklin.

A good time was had by all. Services were held at the Galatia Baptist church, the Rev. LaVerne Burks bringing the message at the morning and evening services.

Mrs. Charles Girt and her daughter, Mrs. Alberta Trammel of Mt. Carmel, have returned from a trip to Cincinnati and Dayton, Ohio, where they have been visiting relatives and friends.

Miss Carolyn Price, daughter of Mrs. Winnifred Price, returned home Wednesday from Park Forest where she spent two weeks visiting Marilee Anson, granddaughter of Mr. and Mrs. L. F. Bolerjack of this city.

Mrs. Claude L. Rew has had as guests her brother and sister-in-law, Mr. and Mrs. Carl G. Parkman. They have now returned to their home in Dixon, Ill.

Calendar Of Meetings

An ice cream supper will be held at Pierson school Friday, beginning at 6 p. m. by the Pierson PTA. Home made cake and ice cream will be served.

The Saline County Civic club will meet tonight at 7 o'clock.

Saline Encampment No. 178 will hold its regular meeting Friday at 7:30 p. m. Members please be present for practice. Everett Estes, C. P.

There will be a meeting of the Harrisburg Youth Board at the Eagles lodge tonight at 7:30.

The Young People of the Dorrisville Social Brethren church will sponsor an ice cream social Friday night beginning at 5:30 at the church. Homemade ice cream and cake, hamburgers and soda pop will be served. The public is invited.

His Disciples class of the Dorrisville Social Brethren church will meet Friday at 6:30 p. m. at the home of Mrs. Harold Gulley, 1026 Longley street. Roll call will be answered with a Bible verse beginning with the letter A. One birthday will be remembered.

Big Small Fry

DONIPHAN, Neb. — (UP) — The winner of the Nebraska Open Class D skeet shooting championship calmly broke 96 out of 100 targets to cop the title, then put away the heavy shotgun for a cap pistol and a game of "Davy Crockett." The Class D champ was George Burruss, Greely, Colo., 11 years old.

MRS. WILLIAM A. ZIMMER will be graduated from the St. Francis hospital school of Nursing Thursday evening, August 25, at 8 o'clock in the Spalding Institute Gymnasium, Peoria. There will be a solemn high Mass at 8 o'clock Thursday morning in the hospital chapel for the graduating class followed by a breakfast. Mrs. Zimmer is the former Miss Ann Devine of Fort Madison, Iowa.

SIU Extension Courses Offered

Four extension classes under the direction of Southern Illinois university will be offered in Saline county this fall, it has been announced. Three of the courses will be given in Harrisburg at the Junior High school and the fourth class will be at the Washington school in Eldorado.

Classes in Harrisburg: English 212, Introduction to Modern Literature, starting Tuesday, Sept. 27, 7 p. m.;

Music 300, Materials, Methods and Problems (The teaching of music in the first six grades), starting Tuesday, Sept. 27, 7 p. m.;

Agriculture 202, Farm Soils or Agriculture 305, Soil Conservation. (Counts as Natural Science for the elementary education major), starting Thursday, Sept. 22, 7 p. m.

Agriculture 334, Preservation and Processing of agriculture products, will be taught at Eldorado, starting Wednesday, Sept. 21, 7 p. m.

Bordon Store

Brown Family Reunion Held At Arthur Brown Home

The Brown family homecoming was held at the home of Mr. and Mrs. Arthur Brown Sunday, August 21, with a delicious dinner being served at the noon hour. The day was spent in visiting with relatives and friends.

Those present to enjoy the day were Mr. and Mrs. Henry Mullons and daughter, Joyce, of Phoenix, Ariz., Mrs. Louise Tucker of Cuba, Mo., Mr. and Mrs. B. H. Burch of St. Louis, Mr. and Mrs. J. C. Burch and daughter, Patricia, and son, Phillip, Mr. and Mrs. A. C. Pritchett of Benton, Mrs. Thelma Pritchett and children, Ruth, Valley and Tommy of Benton, Mr. and Mrs. Nick Eubanks and children, Larry and Deborah of West Frankfort, Mr. and Mrs. Eugene Brown and children, Eugene and Linda of Eldorado, Mr. and Mrs. Arthur Brown.

Rev. and Mrs. S. C. Blackard and daughter, Eathel, of Omaha visited Mrs. Grover Clayton Monday.

Chilled Banana Treat For Kids' Parties

NEW YORK (UP)—Let the children make their own refreshments, next time a party's on schedule.

With a little parental guidance, they'll have no trouble with this simple recipe for chocolate bananas.

The ingredients: 1 package (6 oz.) semi-sweet chocolate pieces; 1-4 cup milk; 6 bananas cut in half; and 2 to 3 cups of puffed wheat.

Melt the chocolate in the top of a double boiler. Add the milk and blend until smooth. Push a wooden skewer into each piece of banana, and dip into the chocolate syrup until the surface is completely coated. Roll the bananas in puffed wheat and put on waxed paper. Store in the freezer or refrigerator until the chocolate is hardened, or for about 1 hour.

The planet Jupiter has 12 known satellites, outermost four of which revolve in a direction opposite to that of the others.

LABOR DAY WEEK END

TRAVEL

MAY BE DANGEROUS

The many cars expected to be on the road may make the accident toll exceed even the gloomiest estimates.

PLAY IT SAFE

Call 888 or 889 For An

ACCIDENT TRAVEL POLICY

$5000 principal sum with $500.00 medical expense for only 80c for the week end. Higher limits available at proportionately low prices.

Get One For All the Family . . . We'll Charge It to Your Account

Call 888 Now!

AUTO AAA CLUB

TRAVEL BUREAU

Hauptmann's Grocery

CORNER CHURCH & McKINLEY

Phone 168 Free Delivery

BLUE BELL — 1-Lb. Cello Pkg.

WIENERS . . . . lb. 39c

ECHO

SMOKED JOWLS, lb. 19c

READY TO EAT — Eckert's 4 to 6 lb. Avg.

PICNIC HAMS . lb. 35c

ECKERT'S Lb. 29c

BOLOGNA . 4 lbs. $1.00

Pride of Georgia 29-oz. Can

Peaches 29c

Libby Deep Brown 2 Cans

Beans 29c

Deerwood 1-2 Lb. Pkg.

Ice Tea 55c

Shedd Qt. Jar

Salad Dressing 39c

It Whips 3 Cans

Milnot Milk . . 29c

Post's 40% Giant Size

Bran Flakes . . 27c

Pillsbury Yellow, White, Chocolate 3 Boxes

Cake Mix 89c

Karo — 1 1-2 lb. bottles—2 For

White Syrup . . 43c

SAVE AT Carp's

S-T-R-E-T-C-H NYLON HOSIERY

for Custom fit

60-Gauge

$1 Pair

First Quality Nationally Adv. at $1.65 Pair Sizes: Small, Med. & Large

Fall fresh colors

Sheer flattery

See Our Windows

(1) Notices

Publication Notice

In the Circuit Court of Saline County, Illinois.

Divorce No. 55-C-92 Chancery.

W. S. Edwards, Plaintiff, vs. Eva Edwards, Defendant.

To the above named Defendant.

Plaintiff has commenced suit for divorce.

Affidavit of non-residence having been filed in the Clerk's Office of said Court, notice is hereby given that you are required to file your appearance in this cause in the Office of the Clerk of this Court not later than 20 days from the last day of publication of this notice.

You are also required to file your answer to the Plaintiff's complaint within 20 days from the day said Complaint is filed, and, if you fail to do so, a judgment or decree by default may be taken against you for the relief prayed in the Complaint, for failure to plead.

Last publication date September 8th, 1955.

Dated at Harrisburg, Illinois, this the 25th day of August, 1955.

LESTER R. LIGHTFOOT
Plaintiff's Attorney
Address: Skaggs Building
Harrisburg, Illinois
Telephone: 1364-R

QUENTIN BOWERS,
Clerk.
50—

NOTICE OF CLAIM DATE

Estate of Amy Cain, Deceased.

Notice is hereby given to all persons that October 3, 1955, is the claim date in the estate of Amy Cain, Deceased, pending in the County Court of Saline County, Illinois, and that claims may be filed against the said estate on or before said date without issuance of summons.

RAYMOND R. CAIN
KATHRYN DIEL
Executors.
GEORGE B. LEE
Attorney. 38—

PHONE 55
FURNACE CLEANING
City Coal Yard and Tin Shop. 285-tf

SEE THOMAS MITCHELL IN "MAYOR OF THE TOWN"
Brought to you by Staley Milling Co., makers of CHICK ATOMS, every Thursday at 9 p. m. over KFVS-TV, Channel 12, Cape Girardeau, Mo. 213—

NOTICE "NIGHT-HAWKS." McDaniel & Anderson's Gulf service is open 24 hrs. a day for your convenience. 49-3

PH. 520 WAYNE'S TAXI
24 Hr. service. Two cabs. 40-10

In Memoriam

In loving memory of Carlos Hicks who died Aug. 25, 1952, three years ago today.

His bright, loving face, we loved so well,
With a nature so gentle, and action so kind,
Hard in this world is his equal to find.

Sadly missed by wife, daughter and family. *50-1

HARRISBURG TRANSFER CO. Inc.
Ph. 87 day—617-J night.
702 E. Locust
Moving and storage. 1—

(2) Business Services

PHONE 55
ARMSTRONG FURNACES, COAL, GAS AND OIL.
Air cooled and water cooled air conditioning. Stokers and guttering.
CITY COAL YARD AND TIN SHOP 285-tf

GUARANTEED WHEEL BALANCING. KIMBRO'S Gulf Service, Cor. Vine and Church. 13-tf

BAKER TV SERVICE
Day, Nite, Sunday
Ph. Galatia 48-C

RADIO REPAIR: WE SPECIALIZE in auto radio and home radio repair, also TV repair. Call us for prompt dependable service, backed by 18 years of know-how. We pick up and deliver. Ph. 2303. UZZLE APPLIANCE CO., Carrier Mills, open Mon., Wed. and Fri. till 9 p. m. 1-tf

TREE TRIMMING SERVICE: Topping, pruning, removing. Also spraying. Insured. Ph. 503R or 105W after 5 p. m. 28-tf

FULL LINE OF MAYTAG WASHER parts. Service on all makes of conventional and automatic washers. Irvin Appliance Co., 615 E. Poplar. Ph. 1146. 4-tf

NOTEBOOKS, SHEETS, INDEXES, for every need. Harrisburg Printers, 22 S. Vine, Phone 1180. 289-tf

FOR REFRIGERATION SERVICE, home or commercial, call Owen Disney, Irvin Appliance Co. Ph. 1146. 1-tf

SEE SKAGGS ELECTRIC CO., 100 N. Vine, for Sweeper repairs. We repair and service all brands. 61—

ALWAYS WONDERFUL WEATHER INDOORS
HEATING — COOLING
36 MO. TO PAY
STAIN'S, Phone 923W

TAXI SERVICE, DAY OR NIGHT. COURTESY CAB, ph. 1072. 45-10

(2) Business Serv. (Cont.)

BARTLEY'S TV
7 Day and Night Service
219 So. Granger Ph. 1088-W
Antennas Installed. — Parts.
GUARANTEED WORK.
Harrisburg, Ill.

LIVESTOCK, GRAIN AND COAL hauling. JAMES A. JACKSON, Galatia, ph. 93. 49-6

RUGS AND WALL-TO-WALL carpet cleaning, Gus Schmitz. Ph. 216-R. 1-tf

Wrecker Service At Night Call 214-R
Saline Motor Co., "Chevrolet Sales and Service" Phone 69 or 68
Operator, Rodney Myers

ALEMITE LUBRICATION SERVICE. See Frank Owens, Saline Motor Co. 1-tf

WATER WELL DRILLING. QUENTIN Richey, Carrier Mills, ph. 3273. 36-tf

(3) For Rent

FURN. 4 RM. APT. WITH GARAGE. Inq. 25 W. College, before noon or after 5 p. m. 48-tf

5 RM. MODERN HOUSE, FULL basement. Garage. 19 S. Mill. Ph. 248. 37—

DESIRABLE OFFICE ROOMS and suites in Rose bldg. Air conditioning if desired. See Atty. L. M. Hancock or Hudson Mugge. 31—

FROZEN FOOD LOCKERS AVAILABLE. HARRISBURG ICE CO. 14—

NICE 4 RM. APT. FURN. OR UNFURN. Wall to wall carpeting. Pickford Flower Shop. 44—

4 ROOM APARTMENT. HEAT and water furnished. Ph. 865 or inq. 5 West Church. 44—

MOD. 6 RM. HOUSE OR TWO 3-rm. apts. Apply 410 E. Church. 50-3

FOR LEASE: SERVICE STATION. Ph. 333-R for information. 14—

3 RM. HOUSE IN DORRIS Heights. Prefer older people. G. E. Froman. Ph. 1142-R2. *48-3

4 RM. SEMI-MODERN HOUSE. Inq. 411 E. Church, Ph. 425-W. 50-2

ONE BIG RM. AND KITCHENETTE. Furn. 801 W. Church. Ph. 634-W. 42-tf

MOD. SLEEPING RM. FOR WOMAN, adj. bath. Pvt. Ent. Tel. 494-W. 50-tf

2-ROOM MODERN FURNISHED apartment. Pvt. ent. and pvt. bath. 115 South Vine street. *47-tf

MOD. APT. CALL AT FASHION Palace or 322 W. Poplar. 49-tf

3 RM. MOD. APT. DR. E. M. Travelstead. 39-tf

3 BEDROOM FULLY FURNISHED modern home. Charles E. Boyett, Harco. Ph. 45F12. 49-2

TWO FOUR RM. SEMI-MOD. houses. Mrs. M. D. Nesler. 50—

4 RM. MODERN APT. TEL. 370R or 427W. 289-tf

(4) For Sale

4 ROOM MOD. HOUSE, 4 YRS. old. Long lot. 616 S. Main. *45-10

BLACK CRYSTAL MINE AT Crab Orchard, now operating. Clean, hand loaded, air shot coal. *44-10

ONE 24-IN. SUNBEAM HOT AIR furnace, complete with pipes. Reason for selling is we are installing hot water heat. 1229 S. Roosevelt St., Ph. 626-MX. 50-2

BOTTOM SECTIONS OF KITCHEN cabinets, book case, 3 sections, coal kitchen range, coal heating stove, iron cot, few garden tools, 2 large linoleums and various other articles. Will sell all cheap. C. N. Tucker, 500 W. Church. *49-2

LARGE GOLD FISH MINNOWS. Corner Sloan and Jackson. 50-3

BOOKKEEPING FORMS, COLumnar sheets, pads, journal and ledger sheets, all kinds, with binders and indexes for every bookkeeping need. Let us help you. Harrisburg Printers, 22 South Vine, Phone 1180. 289-tf

WHEN YOU GET READY TO buy a car, make us an offer. Porter and Kent Chevrolet Co., Shawneetown. Open until 9 p. m. Saturdays. GMAC Terms. 1-tf

ATTENTION TEACHERS! GENE Bybee can order any magazine you may want for your school use. Ph. 351R. *50-1

GET AN ESTIMATE
MODERN CONSTRUCTION
Repair—Remodel
Aluminum storm doors, windows.
HOUSTON SMITH
RALPH STOUT
1033 S. Roosevelt. 50—

(4) For Sale (Cont.)

RUMMAGE SALE: MEN'S, WOMEN'S and children's clothing, 1210 East Sloan. *48-3

FIREPROOF SECURITY BOXES, $11.75, also suitable for small wall or desk safes—now available at Harrisburg Printers, 22 South Vine. *29-tf

QUICKIES By Ken Reynolds

"A little pinch of that plant food we got in the Register Want Ads goes a long ways, doesn't it?"

CERTIFIED KNOX SEED wheat. The early maturing short strawed, high yielding variety for this area. Germination 97 percent, priced at $3.00 per bushel. Carter's Chickery, Ph. 339, Eldorado. 48-tf

Need Extra Room?
You can have that extra basement room, an enclosed porch or finished attic for about $20 per month and enjoy the convenience while you pay. Let's talk it over.
Ray Durham Lumber Company

SUMMER DRESSES REDUCED
Values to $12.99 now $4.00, $6.00 and $8.00.
VAL-U DRESS SHOP 50-2

COMPLETE HOUSEHOLD FURNISHINGS; bedroom suite, antique mahogany bureau $15, bed davenport, occasional tables. 414 West Poplar, ph. 1018. *49-2

1950 CHEVROLET. CALL AT 515 W. Raymond after 5 p. m. *50-3

CLEANING AND PRESSING shop in adjoining county, also bldg. housing it. Write P. O. Box 294 Harrisburg. *49-3

OR TRADE: NEW 20 GA. WINchester pump. Mod. choke, gun case and gun cleaning kit. See at 733 W. Longley. 50—

MONARCH ELECTRIC RANGE. See Jim Johnson at Humm Motor Co. 48-3

MODERN 5 RM. HOUSE. 414 W. Walnut. 50-6

COW, LARGE GUERNSEY 6 YRS. old, giving good flow of milk. See at County Farm. B. A. Knickerbocker, at County Farm. 49-3

1948 JEEP TRUCK, WITH COAL bed. Extra good tires. Ph. Co. 13-F3. 50-2

MAKE YOUR OWN SIGNS. PLASTIC letters and decals in all sizes. Stick to any smooth surface. Economical. Harrisburg Printers, 22 S. Vine. 1-tf

TWO WHEELED TRAILER. Phone 1264-W3. 49-3

RUMMAGE. MEN'S, BOYS' AND ladies' and children's clothing, lots of household items. 10 E. Lincoln. 50-1

MIMEOGRAPH PAPER, ALL COLORS. At lowest prices. Harrisburg Printers, 22 South Vine. •1-tf

ROYAL QUIET DELUXE PORTABLE typewriter. Good condition. Inquire at 1014 S. Jackson St. 44-tf

KING TRUMPET. 222 W. PARK. 50-1

RUMMAGE: CLOTHING, SIZES 20, 22, 12, 14, Thurs. Fri., Sat. 213 N. Granger, rear door. *49-2

SPECIAL OFFERS FOR NEW subscribers, combination of American magazine, Colliers and Woman's Home Companion 1 yr. $6.00. For other specials call Gene Bybee, ph. 351-R. *50-2

RUMMAGE: CLOTHING, ALL sizes, and miscellaneous items. Thurs. and Fri. 1001 S. Ledford. 49-2

YOUR LIVING ROOM MADE complete, with new doors, new floors. See us for home ideas. O'Keefe Lumber Co. 1—

Creek Minnows and Worms
JOHN L. OWEN
807 N. Webster

BEDROOM SUITE 5 PC. SOLID cherry; 7 pc. knotty pine dinette set; Motorola console TV with antenna; 14.7 cu. ft. deep freeze. Inq, 1224 S. Jackson or call 626R. 46-5

GRAPES: V. MOLINAROLO, 1 Mi. N. of Muddy. 49-2

(4) For Sale (Cont.)

GET YOUR SHOTGUN SHELLS AT HAUPTMANN GROCERY. 32—

FROZEN FOODS. 200 ITEMS. Frozen Food Center, HARRISBURG ICE CO. 14—

ZONOLITE AND ROCKWOOL INsulation. O'Keefe Lumber Co., Inc. 291—

RUBBER STAMPS AND MARKing devices of all kinds, in stock and made to your order. Quick service and lowest prices, Harrisburg Printers, 22 S. Vine, Phone 1180. 289-tf

SCHOOL SPECIALS
3 Pr. Children's Anklets $1.00
Regular 49c Values
ARENSMAN'S

SAHARA COAL, WASHED AND oiled. Kindling, chat, rock, sand and limestone. Milligan Coal Yard, Ph. 507-W. 1-tf

GOOD 9 PC. DINING ROOM suite, table pad, wine mohair chair seats, $65. Ph. 823-M. 48-3

Truckers and Farmers!
Be Sure to See These
USED TRUCKS
1951 FORD V-8 Pickup. Dark blue. Good rubber.
1952 STUDEBAKER 3-4 ton pickup.
1947 DODGE 1 1-2 ton with bed.
1946 DODGE 1 1-2 ton with bed. Good rubber.
WILSON-TAYLOR
FORD SALES, Inc.
312 E. LOCUST ST.
PHONES 296 — 297

COMPLETE LINE OF SALES books and ticket machines and tickets. We invite comparison as to prices and quality. Harrisburg Printers, 22 S. Vine. 1-tf

1950 1 1-2 TON DODGE TRUCK. Good condition, good tires, grain box. Oval Lewis, 15 Midkiff, tel. 1082-R. 48-5

BIG TRADE IN ON NEW G. E. Refrigerator. Irvin Appliance Co., 615 E. Poplar St., Ph. 1146. 34-tf

DEPENDABLE USED CARS
1953 Dodge 6 Cyl. 4-door.
1953 Dodge V-8 4-door.
1953 Pontiac 2-door.
1952 DeSoto 4-door.
1952 Chevrolet 2-door.
1950 DeSoto 4-door.
1951 Dodge 4-door.
1951 Dodge 2-door.
1951 Studebaker V-8, 2-door.
1949 Dodge 4-door.
1952 1-ton Dodge truck.
1948 3-4 ton pickup.
OUR CARS—OUR PRICES WILL SUIT YOU!
B. W. Rude Motor Co.
The DODGE and PLYMOUTH Dealer in Harrisburg.

OR TRADE, USED CARS. TERMS. Mitchell Bros. Garage, Dorrisville. 1-tf

BIG SELECTION OF GOOD USED SEALED UNIT refrigerators. All Makes. IRVIN APPLIANCE CO., 615 E. Poplar, Ph. 1146. 34-tf

AT AUCTION
INGRAM HILL SCHOOL BUILDING. To be moved. Fri. Aug. 26, 2:30 p. m. 47-4

BOYS' BIG SMITH OVERALL pants, odd and even sizes, 4 to 16, $1.98 pair. Boys' BUCKAROO WESTERNS, 6 to 9, $1.98; sizes 10 to 16, $2.29 pair. 13¾ oz. Young Men's WESTERN Buckaroos $3.69. Girls' Westerns with Ivory snaps $2.98. HENSHAW CLOTHING, Carrier Mills. *33-20

VITA-ALL
DIETRY SUPPLEMENT
Contains vitamins, minerals, organic iron, animal and plant protein, liver, yeast, bone meal, in a base of watercress, alfalfa and parsley. 33-day supply $3.75. Write VITA-ALL, P. O. Box 308, Harrisburg, Ill. 36—

TEXCEL TAPE AND DISPENSers, for home and office. Wholesale and retail. Ask about our quantity wholesale prices. Harrisburg Printers, 22 South Vine, Ph. 1180. 1-tf

THE LITTLE EGYPT CAFE
14 W. Poplar
FRIDAY SPECIAL
Fresh fiddler catfish, French fries, salad, hot homemade rolls or corn meal muffins.
Delicious pies to go 60c ea.
Order in a. m. by calling 284-W.

(4) For Sale (Cont.)

VACUUM CLEANERS
are our only business.
O. R. Buford, Mt. Vernon.

SCHOOLS, OFFICES, STORES: Wholesale 5-hole notebook paper, pencil and ink tablets, 25c pack, $2 doz. packs, 10c pack, 82 1-2 dozen packs, 5c packs 42 1-2c doz. packs. FREE: Package of paper with each notebook binder 25c and up. We carry a complete line of quality school supplies. CARRIER MILLS VARIETY STORE. *50-1

BILL'S CLEANERS
Ph. 1182W
516 S. McKinley

BLUE BIRD COAL, WASHED, oiled; treated. 3 x 6 and stoker. Jackson Ice & Coal, ph. 256. 1-tf

TOMATOES, PICK AT FIELD. 75c bu. Lester Lightfoot, Galatia. *48-4

BUILDING MATERIALS, 36 MOS. to pay. O'Keefe Lumber Co., Inc. 75—

YOU DREAMED IT — WE'VE GOT IT!!!
IT'S NEW! LG. KNOTTY PINE living room, 2 bedrooms, with large clothes closets, lovely bath, knotty pine kitchen, aluminum windows and storm windows, attic floored for extra storge. Fully insulated, large utility room, automatic gas heat, car port. Ph. 30. HARRY ERTON, Your Reliable Real Estate Dealer. 48—

DOCTORS RECOMMEND VITAMINS through the summer months. GET SUPER PLENEMINS AT RAINBOW'S REXALL DRUG STORE. 306—

FOR BETTER PRICES ON RCA and FEDDER air conditioners, all sizes. Fans of all types. Uzzle Appliance Co., Carrier Mills. Open Mon., Wed., & Fri. till 9 p. m. 291—

FRESH FISH
Channel Cat, Fiddler Cat
Also Scale Fish.
Phone 483.
SCOODY
Open All Day Sunday.

1955 CROSLEY TELEVISION. Payments. O'Keefe Lumber Co., Inc. 1—

'49 A. C. COMBINE, CLIFFORD Hafford, Rt. 1, Carrier Mills. *50-2

LESPEDEZA HAY, 35c IN THE field Thurs. Don Pullum, Ph. 15-F2. 50-1

PHONE 55
Blue Bird Coal, all grades. City Coal Yard and Tin Shop. 285-tf

CHERRIES
APPLES
PEACHES, STRAWBERRIES
Yes, and your own eggs for breakfast. This 50 acre farm has 5 rm. mod. concrete and brick home, 3 large barns, smokehouse, large hog house, a one acre lake stocked with fish, six acres in young orchard, one acre grapes, new strawberry patch. Land is fenced and cross fenced, limed, phosphated and potashed.
WILL SELL IT OR TRADE FOR CITY PROPERTY. Call 30 for appointment to see it.
HARRY ERTON, Your Reliable Real Estate Dealer. 48—

FOR FAST AND DEPENDABLE photo finishing, leave your film at Rainbow's Rexall Drug Store. 221—

SOLID WALNUT WASHSTAND, refinished, dark marble top with shelves, $30. Ph. 1279-R. *50-2

CONCRETE BLOCKS 19c. MOLINarolo block works, Muddy, Ill., ph. 20F2. 36—

3 PC. BEDROOM SUITE COMplete, 2 pc. living room suite, one odd bed complete, large kitchen cabinet, 607 E. Washington, Carrier Mills. Ph. 4181. 50-2

SUMMER BARGAINS IN ROOF paint. 5 gal. for $3.59. It pays to paint asphalt roofs. RAY DURHAM LUMBER CO. 36—

GIRL'S WINTER COAT, LIKE new, size 8 in subteen. Girl's tap dancing slippers, size 5, call 118 S. Granger. *50-3

3 NICE LOTS, 4-ROOM HOUSE, kitchen cabinets, automatic gas hot water heater and Water System, wired for electric stove, floors sanded and varnished, garage, wash house mile west Harrisburg, will sell part down, balance pay $25.00 mo. plus 5%. Priced to sell, only $2500.00.

Almost new 6 room home, several acres land west on Route 13, modern in every respect, even a good basement, and other features, let me show this to you.

Several other properties listed, both businesses and homes or farms.

If you want to buy or sell, see us. Hauptmann Real Estate, 316 West Church St. 48—

(4) For Sale (Cont.)

A-1 USED CARS
from
WILSON-TAYLOR
FORD SALES, Inc.
Phones 296 — 297
TRADE-INS
ON OUR NEW FORDS
1953 FORD V-8 2-doors. Two to choose from. Both are nice cars.
1953 NASH Statesman 4-door with overdrive. Clean as a whistle.
1953 STUDEBAKER Champion Regal coupe. The sporty car . . . in beautiful condition.
1952 FORD Victoria. The famous hardtop. Overdrive. A blue beauty.
1952 FORD V-8 2-door. A good buy.
1951 FORD V-8 4-door. Pretty bronze finish.
1951 DODGE 4-door. Meadowbrook model.
1950 FORD V-8 2-door. Low price.
1950 CHEVROLET 4-door. Powerglide. Good shape.
1950 STUDEBAKER 4-door. Overdrive. Economioal driving.
1949 DODGE 4-door Coronet. A clean car.
These Cars Are Honestly Priced. Come See and Drive Them for Your Approval.
VISIT OUR LOT AT 312 EAST LOCUST or Phone 296 or 297.

BACK TO SCHOOL WITH A TYPEWRITER: Royal Portables At $10 down and $5 a month . . CLINE WADE, TYPEWRITER & STATIONERY STORE 404 E. Main, West Frankfort. Phone 444. We also rent and repair typewriters an dadding machines . . 41-tf

ECG CANDLING CETIFICATES, required under Ill. Egg-Law, now available at Harrisburg Printers, 22 S. Vine. 254-tf

(5) Wanted

WILL BUY: 4 WHEEL LUGGAGE trailer. P. O. Box 247, Hbg. Ph. 715-M. 48-3

(5-A) Help Wanted

WOMAN 32-52, DO YOU HAVE A few hours each day that you would like to turn into cash? Please phone 877. *48-3

YOUNG MAN 25 TO 35 TO MANage Sears Catalog Sales office locally. Must be capable of managing sales personnel and have ability to supervise office routine. Good job for the right man. Write Box Sears, c/o The Daily Register. Give complete details. Will interview middle of next week. 42-tf

INSURANCE SALESMAN AND collector, man or woman, ambitious to earn $100 week. Write Box WHL, care of Register. 46-6

WE HAVE AN OPENING FOR an Agent, in this and surrounding counties. Must be neat, energetic, and have a late model car. We write top quality Hospitalization, lifetime H & A contracts, and a full line of Life Insurance contracts. The man chosen will have a substantial income with an outstanding vested renewal contract, and above average commissions. Write, giving full qualifications, and past experience. All replies confidential. Guarantee Reserve Life Insurance Company, 1008½ Main St., Mt. Vernon, Illinois. Box 89. 48-3

WOMAN TO DO HOUSEWORK ON farm. Modern home, year around job. One in family. Lee Oran, Rt. 1, Eldorado. Ph. 16F23 by 7:30. *50-3

YOUNG WOMEN FOR STAFF OF Sears Catalog Sales office. High school graduates preferred. Write Box Sears, c/o The Daily Register. Give full details. Will interview middle of next week. 42-tf

HELP WANTED, APPLY IN PERson. Santy's Cafe, U. S. 45 at Carrier Mills. 50-2

WOMAN WITH CAR WANTED IMMEDIATELY — Start now and earn your Christmas needs. Cash in on the big Fall and Christmas selling season. Opening for Avon Representative in Harco and surrounding Rural Area. Write giving name, address and phone number to Mary E. McJunkins, 503 So. Virginia, Marion, Ill. 46-6

AMBITIOUS LADY FOR INTERESTING good paying supervisory position in Saline county. Leading Co. in its field, 40 yrs. in business. Age 35-55. Use of car essential. Write Mrs. Guy Cannon, Lawrenceville, Ill. *48-6

(5-A) Help Wanted, Cont.

GIRL TO STAY WITH ELDERLY couple. Ph. 647-M. 50-1

EXPERIENCED WAITRESS, call in person. Turner's Cafe. 47-tf

(6) Employment Wanted

PRACTICAL NURSING JOB OR housekeeping. Phone 71F11 or write Helen Sutton, Box 106, Galatia, Ill. *49-4

LAWN MOWERS SHARPENED and repaired. 310 N. McKinley. 303—

(7) Lost

GREEN PURSE, CONTAINED keepsake compact, money, important papers. Yulondia Quick, reward. Inq. Daily Register. *48-3

(8) Found

Markets

LIVESTOCK

ST. LOUIS NATIONAL STOCKYARDS, Ill. (UP) — Livestock:

Hogs 8,500; 180 lbs. up steady to 15 lower, lighter weights weak to 50 lower; No. 1, 2 and 3, 190-250 lbs. 16.50-16.75; some No. 1 and 2, 16.85; about 250 head No. 1 and 2, 200-220 lbs. 17.00; load 280 lbs. No. 2 and 3, 16.35; 170-190 lbs. 16.00-16.50.

Cattle 2,000, calves 700; few sales good to low choice steers and heifers steady at 18.50-21.50; best not sold; vealers steady; good and choice 20.00-23.00; few high choice and prime 24.00-26.00; commercial to good 16.00-19.00.

Sheep 800; spring lambs and slaughter ewes fully steady; choice and prime spring lambs 19.00-20.50; good and choice 16.50-19.00; part deck choice and prime shorn springers No. 2 pelts 20.00.

Chicago Produce

Live poultry: Steady; 10 trucks.

There were no Chicago Poultry Board price changes.

Butter: 575,668 lbs; steady; 90 score 54 1-2.

Eggs: 9,620 cases; steady; current receipts 28 1-2.

Astronomical Library Gets Out of Attic

MT. HAMILTON, Calif. (UP)—The nation's second-ranked most complete and valuable astronomical library is now housed in a new $120,000 library here after being stored in an attic for years.

Dr. C. D. Sharne, Lick Observatory director, said the station's 25,000-volume library has been installed in a two-story annex to the administration building.

He said the observatory's library is second only to the one at the U. S. Naval Observatory in Washington. The Lick collection contains many complete sets of periodicals and a number of old and rare books.

The new building, although it contains only 5,000 square feet, will take care of the future library space needs for more than 50 years. The acquisition of books is limited to astronomy and closely related fields. Therefore, the growth is relatively small when compared to that of a general library.

Wallet Stolen from Police Sergeant's Desk

LONG BEACH, Calif. (UP) — Police Desk Sergeant Edward C. Christensen, 41, filed a report that a wallet, containing $202 had been stolen.

The wallet was taken from Christensen's desk. It belonged to Christensen.

"LEGGO!"—If that treed 'coon were a little older, the pup might think twice about grabbing him by the tail. Actually the two are good friends and romp together, taking turns biting each other's tail. They are pets of neighbors in Bucklin, Kan.
(Exclusive NEA Photo)

Father of Mrs. Frank Gray Dies At Evansville

James Richard Wasson of 520 South Spring Street, Evansville, Ind., died Wednesday, at 11:55 p. m. at the Welborn Baptist hospital in Evansville. He was the father of Mrs. Frank S. Gray of Harrisburg.

Mr. Wasson was born January 23, 1870, in Pope county, one of twelve children of John F. and Jane Smoot Wasson, only one of whom survives, Mrs. Jane Seten of Glendale, Calif. Also surviving are the widow, Mrs. Charlotte Wasson and the following children: Mrs. Jeannette Gray, Harrisburg, Mrs. Elsie Bircher, Boonville, Ind., Mrs. Charlotte Smith, Espanola, New Mexico, Mrs. Jo Ann Hoyt, Mobile, Ala., James of Chicago, Louis, Evansville, Jesse, Charles and Wilbur of Boonville; 18 grandchildren and one great grandchild.

The funeral will be held at Lowe's funeral home on East Lincoln street in Evansville Saturday morning at 10 o'clock.

The family requests that no flowers be sent. Friends wishing to do so may give to the Crippled Childrens Society of Vanderburg County, Ind., Evansville.

N. Y. Experiments With Pheasants

ALBANY, N. Y. (UP)—The conservation department is going to stock Grenadier Island in Lake Ontario with 20,000 cock pheasants.

The plan is part of a long-range experimental pheasant-rearing program that will continue through October. The birds will be raised to maturity on the 13,000-acre island which was leased by the state for the purpose. A portion of the flock will be placed in a hunting test area in western New York next fall.

Conservation officials said the purpose of the experiment is to determine if birds reared under the semi-wild conditions the island will provide will support better hunting than pheasants of the same age that are reared under game farm conditions.

If the program is a success, the officials added, they may continue to raise the birds on the island. The present practice is to raise pheasants behind barbed wire on game farms and place them in the field before they reach maturity.

The Daily Register, 25c a week

SWEETIE PIE By Nadine Seltzer

"Pop went fishing today so we could have a fish fry—how do you want your hamburger, Butch?"

Pocahontas, Southern Coal Group, Accepts Union Wage Demand

WASHINGTON (UP)—The Pocahontas Operators Assn., one of the largest southern soft coal producers groups, has accepted John L. Lewis' $2-a-day wage demand for his United Mine Workers.

This was the first major southern coal group to go along with the $2 agreement signed by Lewis last week with northern soft coal mine owners. Other southern operators are expected to fall quickly into line.

Pocahontas members normally produce about 18,000,000 tons of coal a year and employ 10,000 to 12,000 men. This is a major segment of the southern soft coal industry that produces 50,000,000 to 60,000,000 tons of soft coal a year and empolys about 80,000 miners.

August Sale

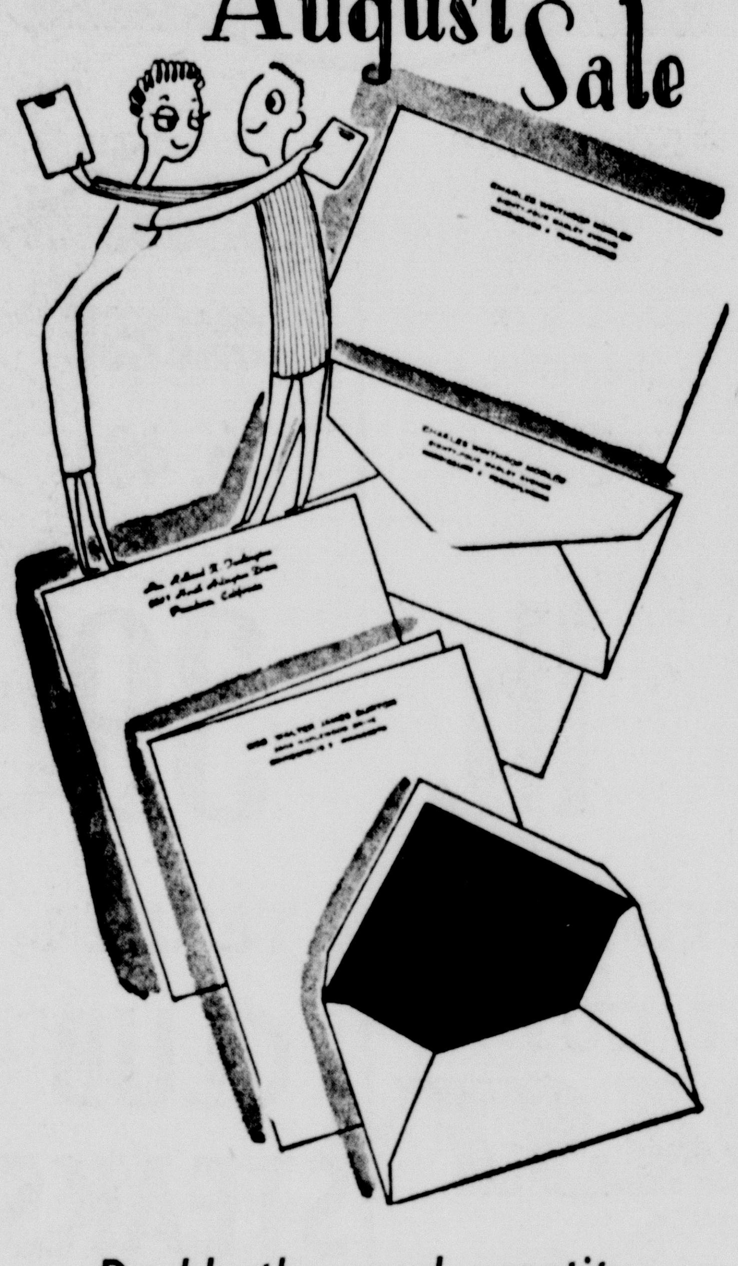

Double the usual quantity

A 4.00 VALUE FOR 2.65

RYTEX FLIGHT
PRINTED STATIONERY

200 Single Sheets, 100 Envelopes
or
100 Double Sheets, 100 Envelopes
or
100 Large Flat Sheets, 100 Envelopes

Every sheet and envelope printed with your Name and Address

Fine quality medium-weight paper just right for all your correspondence . . . Choice of White or Blue with envelopes lined in Blue . . . Block or Script lettering style in Blue ink.

Buy now for yourself and for gifts for "her" and for "him"

Register Commercial Department

Distinctive Printing in Record Time

RIOTS MAY KILL A THOUSAND—Wild-eyed demonstrators at Khenifra, French Morocco, wave their weapons as they call for the ouster of the French government from Morocco. Khenifra is one of the strategic cities in North Africa where nationalists are fighting French troops. Death toll in the rioting may reach 1,000. (NEA Telephoto)

State Politics For 1956 Race Getting Warm

Hoffman Announces For GOP Treasurer; Await Dirksen Bid

By TOM NELSON
United Press Staff Correspondent

CHICAGO (UP)—The political pot was coming to a simmer in Illinois today almost eight months before the primary election.

Three Republicans already have announced for office in 1956, and others are getting set to leap into the fray.

Latest to disclose his 1956 intentions was Elmer J. Hoffman, 56, Wheaton, who told an outing near Lisle Wednesday that he'll seek the GOP nomination for state treasurer, an office he held in 1952-54.

Daly in Again

Hoffman's announcement followed by a week the statement by Orville E. Hodge in Springfield that he will seek renomination as state auditor in the Republican primary next April.

The third announced GOP hopeful is Chicago chairmaker Lar Daly, a perennial also-ran who said he will challenge Gov. William G. Stratton in the party primary.

Stratton, U. S. Sen. Everett M. Dirksen, and other Republicans holding statewide office haven't formally revealed their plans, but it is regarded only as a matter of timing.

Dinner for Dirksen

A $100-a-plate testimonial dinner will be given for Dirksen here Sept. 22. Sponsors expect him to declare for a second six-year Senate term to a crowd of 2,000 on that occasion.

Stratton, Lt. Gov. John W. Chapman, Atty. Gen. Latham Castle, and Secretary of State Charles F. Carpentier are expected to come through with their announcements in the following weeks.

Warren E. Wright, prohibited by the constitution from running for a second straight term as state treasurer, is a question mark.

Wright has been making sounds like he may try to unseat Carpentier in the primary and run for secretary of state. Another possibility is that he'd take an appointive job, then try again for treasurer in 1958, when that becomes a four-year job instead of two.

On the Democratic front, things have been relatively quiet so far. The main Democratic problem is finding a candidate to run against Dirksen, who will head the Illinois GOP ticket if he runs in 1956.

Traditionally, the senatorial nomination this year should go to a downstater. Former Sen. Scott W. Lucas of Havana, who lost to Dirksen in 1950, is one possibility.

Others mentioned have been state legislators Richard Stengel of Rock Island, James W. Gray of East St. Louis, and Paul Powell of Vienna; and former Gov. Adlai E. Stevenson—if he decides not to seek the presidential nomination.

Postoffice Safe Driving Conscious

The Harrisburg postoffice's parcel post truck is one of 84,000 trucks in the Post Office department that is carrying a "hurry bug" poster designed by Walt Disney, to focus attention on safe driving.

Postmaster A. M. Hetherington said that in the Slow Down and Live safety campaign under way, drivers employed by the Post Office department are being given traffic safety lessons.

In January, he pointed out, Postmaster General Summerfield enrolled all postal drivers in the National Safety Council's Safe Driver Award program, with drivers in competition, on the same basis as thousands of commercial fleet drivers, for the prized Safe Driver Awards.

East postal region has a safety officer who spearheads the training program, furnishes the post offices with motor sensory testing devices, and with safety pamphlets and posters.

Nearly Certain Man Found in Auto Trunk Committed Suicide

EDWARDSVILLE, Ill. (UP)—Ballistics tests today strengthened the theory that the death of a Wood River, Ill. man, whose body was found in his car trunk, was a suicide.

The dead man was Donald Stormer, 24, whose body was discovered Tuesday in his partially-closed car trunk on a lonely road in the western part of Madison county near here.

Chief Asst. State's Atty. Austin Lewis said that tests conducted by the Illinois Crime Laboratory in Springfield showed that the bullet which killed Stormer was fired from a pistol he borrowed the day before.

Report Reds Agitated Tribesmen

CASABLANCA, Morocco (UP) — French troops attacked rebellious Berber tribesmen in the badlands of central Morocco while government officials studied reports of "intense Communist agitation" preceding the week-end uprisings.

At the same time persistent reports from Rabat claimed Resident Gen. Gilbert Grandval had offered his resignation because of growing opposition in France to his liberal policies. French circles feared his departure might spark a new wave of violence.

Military sources announced 225 Moroccans were killed in the past four days of the French counter-offensive against four Berber tribes who rose against French rule and slaughtered 77 Frenchmen in the middle Atlas Mountains.

Investigators for the Surete Nationale, the French national police, announced they had found evidence of Communist activity when they reoccupied the prosperous settlement of Oued-Zem, Khouribga and other towns razed by the rebels.

In burned out Oued-Zem, they said, they found the body of a young rioter clutching a red flag. Survivors of the carnage reported intense Communist agitation throughout the region preceding the assaults.

Brinkley, New Principal, Announces Details of Muddy School Opening

Muddy school begins Thursday, Sept. 1, in schedule with other schools in Saline county, Principal Ben Brinkley has announced.

The opening day will be only a part day, with children returned home in time for lunch and the cafeteria will not be open. However, lunches will be served at the school starting with Friday, Sept. 2.

All first and fifth grade pupils are required to have health examinations and must bring their completed health cards with them at the time of registering.

In preparation for the coming term, the school building and grounds have been given a complete cleaning and necessary repairs have been accomplished, it is said.

Personnel of the school: Principal, Ben Brinkley; teachers, Gladys Smith, Mary Beasley and Eleanor Molinarolo; janitors, Mr. and Mrs. George Jordan; cafeteria cook, Mrs. Arch Baker.

She Came Here on Visit; Will Enter Southern

(Continued from Page One)

in the morning and a more expensive material such as silk in the afternoon. Make-up is worn only on special occasions.

Maha stated that Syrian boys, at the age of 20, begin saving money to purchase a bride and a house and furnishings and when he becomes 25 he will ask a father for the hand of his daughter. If the father consents the young girl will go with the young man and if she cares for him will marry him. A man will not ask for a bride unless he has at least $1,000 to pay for her and a woman can not get married in Syria without the consent of her father regardless of her age.

Maha's religion is Moslem. Her belief demands that she must pray five times a day and fast one month a year which is Ramedan or May.

Miss Han Kan was surprised to read in our papers the number of murders committed each day because, she said, only one murder is committed in Syria in an average of ten years, and when one is committed it is for a "good reason," she said, such as seeking revenge for the death of a loved one. After the last murder committed the murderer was hung in the center of the city to serve as a warning.

The Syrians have the same fruits and vegetables as we do but they are all prepared differently. Corn is fed only to chickens. She ate her first marshmallow and first piece of pie recently at the Humm home.

Maha plans to go to Southern Illinois for four years and return to her home in the summer. When she returns home next summer to visit with her parents she will be accompanied by Miss Humm.

They Want No Kicks On This Broadcast

KNOXVILLE, Tenn. (UP)—Brass cuspidors from the City Council chambers went on sale today.

Mayor George Dempster said the cuspidors were being sold because council chamber proceedings are being broadcast. The cuspidors make too much noise if they are kicked during a program.

Goodwill Truck to Be Here September 28

The Goodwill truck will be in Harrisburg on Sept. 28. Goodwill needs clothes, shoes and other repairable appliances to provide jobs for 225 handicapped employees.

The Daily Register, 25c a week by carrier boy.

Work, Sleep, Play In Comfort

Without Nagging Backache

Nagging backache, headache, or muscular aches and pains may come on with over-exertion, emotional upsets or day to day stress and strain. And folks who eat and drink unwisely sometimes suffer mild bladder irritation ...with that restless, uncomfortable feeling.

If you are miserable and worn out because of these discomforts, Doan's Pills often help by their pain relieving action, by their soothing effect to ease bladder irritation, and by their mild diuretic action through the kidneys — tending to increase the output of the 15 miles of kidney tubes.

So if nagging backache makes you feel dragged-out, miserable...with restless, sleepless nights...don't wait...try Doan's Pills...get the same happy relief millions have enjoyed for over 60 years. Get Doan's Pills today!

A Short Hike Down the Pike...
Takes you to the

LITTLE EGYPT PACKAGE STORE

Pabst Blue Ribbon
BOTTLE BEER .... $3.25 case

Get Your Favorite Brands at the

LITTLE EGYPT PACKAGE STORE

On U. S. Route 145 at Eddyville

APPRECIATION DAY
SATURDAY, AUGUST 27th

In Appreciation to our many fine friends and neighbors Winston and Billie are having Appreciation Day Saturday, August 27th. It's a party with free cokes and sandwiches, balloons for the kiddies. Don't miss out on the bargain buys in groceries either. Register for door prizes. It's free and the drawing will be held at 4 p. m. Another big feature is the profit sharing United Trading Stamps you get with every purchase.

COKES Carton of Six 19c Plus Deposit on Bottles

RICH-WHIP 3 Large Cans 27c

OXYDOL Large Box 29c

BLUE BELL WIENERS .... lb. 39c

TOMATO CATSUP .. Bottle 16c

Fine Candies Sunshine & Brach's 19c — 29c 35c Package

ORIOLE BACON ... lb. pkg. 39c

IT'S GOOD BLEACH ..... qt. 15c

Nancy Lee Canned Goods . 5 cans 49c

You're Invited To Our Appreciation Day Saturday

Gidcumb's Sloan Street Grocery

On West Sloan Street

Check these Bargains! AT PYLE'S IGA SUPER MARKET

IGA TABLE-RITE FRESH MEATS

FRESH, LEAN GROUND BEEF 3 lbs. 89c

IDEAL FOR BARBECUE PORK STEAKS .. lb. 39c

U. S. GOOD AND CHOICE CHUCK ROASTS . lb. 33c

SWIFT'S PREMIUM — Half or Whole — 8-10 Lb. Avg. SIDE BACON ... lb. 39c

PURE HOG LARD, 50-lb. stand $5.95

FISHERMAN — COOKED — 10-oz. Pkg. FISH STICKS, 4 for $1.00

PURE CANE SUGAR 5 lb. bag 39c LIMIT

GLADIOLA BISCUITS .... can 10c

IGA ICED TEA . 8-oz. pkg. 55c

IGA DELUXE COFFEE ... lb. can 89c

MEADOLAKE OLEOMARGARINE lb. 25c

IGA XTRA WHIPPED SALAD DRESSING qt. jar 39c

IGA — 300 Size Can PORK & BEANS 2 cans 25c

ALL FLAVORS JELLO 2 pkgs. 15c

IGA TABLE-DELITE FRESH FOODS

U. S. NO. 1 CALIFORNIA WHITE SEEDLESS GRAPES 2 lbs. 29c

U. S. NO. 1 MICHIGAN — Good for Pies and Desserts Hale Haven Peaches 2 lb 29c

IGA — 10-oz. Pkgs. Strawberries . 3 pkgs. 79c

FROZEN FOODS

CHICKEN — BEEF — TURKEY — 8-oz. Pies IGA Pot Pies . 4 for 89c

IGA BUTTERED Beef Steaks, 3 pkgs. $1.00

PYLE'S IGA SUPER MARKET

510 NORTH MAIN ST. CARRIER MILLS PHONE 3311

FROZEN FRESH

DONALD DUCK
Orange Juice
6-oz. Cans
2 for 29c

MORTON'S
CHICKEN, BEEF, TURKEY
Pot Pies
4 for $1.00

NINETEEN BRAND
Sliced Peaches
10-oz. Can
19c

BIRDSEYE SLICED
Strawberries
10-oz. Pkg.
29c

BIRDSEYE
Fish Sticks
10-oz. Pkg.
39c

Hey Mom!
LOOK AT THESE "BACK TO SCHOOL"
FOOD VALUES

For a quick lesson in subtracting dollars from your food bills come on over to EXCEL and see how your food buying power multiplies. For smacking-good after-school snacks.. for healthy breakfasts and delicious dinners shop here today and every day. We'll help you keep your youngsters fit-as-a-fiddle and ready for learning.

Kraft's Miracle Whip SALAD DRESSING
QT. JAR
49c

DAIRY BRAND
MILK
½ Gallon
35c

WISCONSIN
LONGHORN CHEESE
lb. 49c

MA BROWN
Strawberry Preserves 3 12 oz. Jar **$1.00**

GOODY-GOODY — IN DAVY CROCKETT GLASS
Peanut Butter 3 10 oz. Jar **$1.00**

EXCEL ALL PURPOSE
BLEACH
qt. . . . 13c
½-gal. . . 25c
gal. . . . 39c

CUT-RITE
WAX PAPER 100 FT. ROLL **23c**

HI-C BRAND REFRESHING
ORANGE DRINK 46 OZ. CAN **27c**

ALL FLAVORS	DWANS R.S.P. PIE	JOAN OF ARC INDIVIDUAL	WILSON'S
KOOL AID	**CHERRIES**	**TOMATO JUICE**	**VIENNA SAUSAGE**
	No. 303 Can	6-oz. Can	4-oz. Cans
6 for 25c	**19c**	**5c**	**2 for 33c**

A REAL VALUE
Como TISSUE 4 rolls 19c

BLUE BELL SKINLESS
WIENERS lb. 39c

SWIFT'S SELECT CORN FED BEEF
FIRST CUT
CHUCK ROAST
29c lb.

TENDER
CLUB STEAKS
lb.
59c

SWIFT'S SHOPPER BRAND
Sliced BACON lb. 39

FRESH GROUND PURE
HAMBURGER
3 lb. $1.00

LEAN AND MEATY BRISKET
BOILING BEEF
lb. 19c

IRISH GREY — RED RIPE — DELICIOUS
20-25 LB. AVERAGE
WATERMELONS 3 FOR $1

Limited Offer
Save 42¢
ON THE NEW
Swift'ning*
*Swift'ning is the trademark for Swift & Company's shortening.

Details in the 3 lb. tin. **69c**
No other shortening is so failure proof!

REFRESHING JUICY
LIMES
25c doz.

FRESH RIPE ITALIAN
Prune Plums
2 lbs. 29c

Endicott's Home-Owned
EXCEL Super Market

Sweet Santos Golden Hour COFFEE
3 lbs. $2.28
lb. 78c

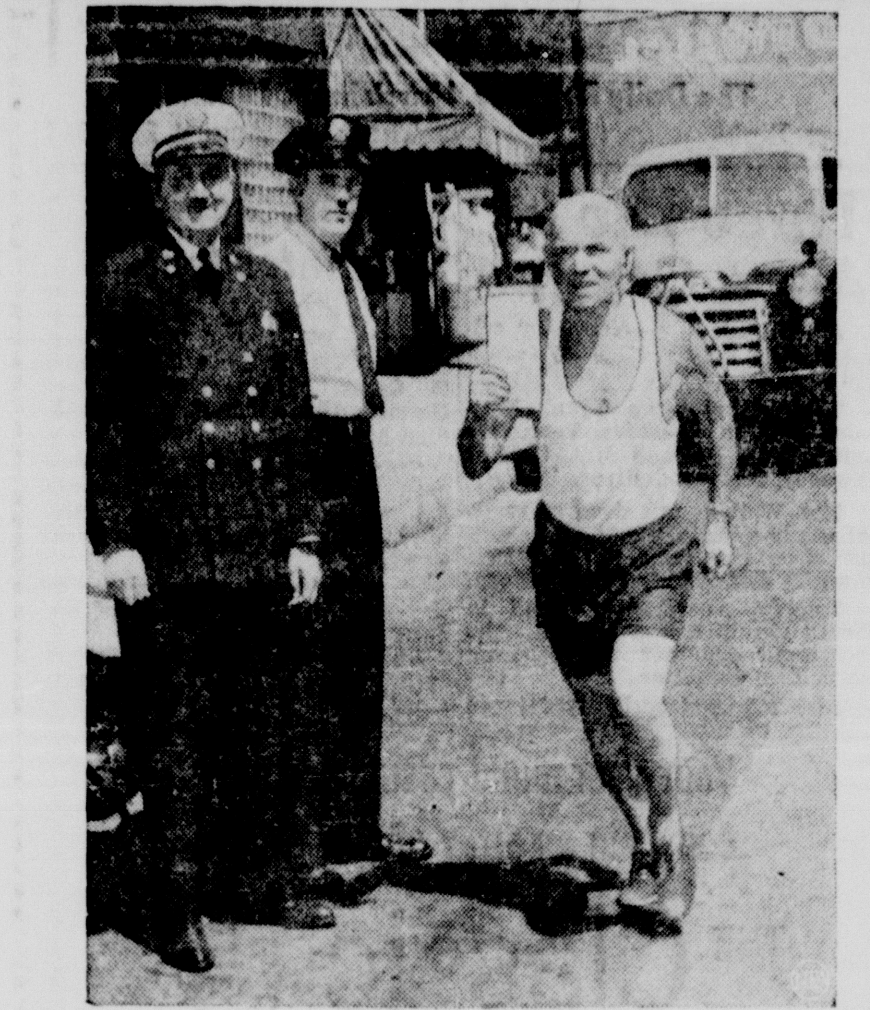

68, HE RUNS 360 MILES—A 68-year-old marathon runner from Hamilton, Ontario, nears his destination—the mayor of Pittsburgh, Pa. Bob Whorwood, right, had no trouble finding Pittsburgh, but got lost trying to find the mayor's office, where he finally delivered a message from the mayor of Hamilton. He lost 14 pounds during his 360-mile run, made to arouse interest in wrestling matches staged for the benefit of the Pittsburgh Firemen's Widows Pension Fund. Watching Whorwood's progress are Battalion Chief James Hopper, left, and Chief's Aide Ray Elliott. (Exclusive NEA Photo)

SIDE GLANCES By Galbraith

"Right this way, folks—only a nickel! Waldo is going to pull a tooth!"

Harry Grayson's SCOREBOARD

Arcaro Believes Swaps Must Be Super Horse to Win from Nashua

SARATOGA SPRINGS, N. Y. —(NEA)—Eddie Arcaro didn't have to be reminded that California trainers are unanimous in picking Swaps to beat the Nashua he will ride in the tremendous match race at Washington Park in Chicago, Aug. 31.

Nor did Arcaro, generally considered the greatest rider of his time, seem surprised when told that Willie Molter and Allen Drumheller, the foremost western handlers, expected to see Swaps steal the race with a sizzling first quarter.

"When you mention Molter and Drumheller, you speak of the best," said Arcaro. "Swaps, you see, has shown those famous trainers something to make them believe that.

"But Nashua gets out of the gate in a hurry, too."

"Nashua rolls out of it," cut in Ted Atkinson, who brought the strapping Belair Stud colt from behind to nip Summer Tan in the never-to-be-forgotten Wood Memorial at Jamaica.

"Both Nashua and Swaps have improved since the Kentucky Derby," continued Arcaro. "We've just got to hope that Nashua has improved the most.

"There is no strategy in a match race.

"You can't let the other horse steal a big lead.

"But I'm not going to whip Nashua in an effort to have him keep pace with Swaps in the early going. I'll give him a mile in which to pick up Swaps."

* * *

NASHUA HAS GIVEN every indication that he can run all day.

"In the Belmont Stakes, he demonstrated that he can run a mile-and-a-half with no trouble at all," recalled Arcaro.

"We know Nashua is a mighty good horse," he said, thoughtfully. "He's proved that, but once in a while a super horse comes along. Off his performances and times, Swaps could be one of them.

"Let's put it this way. It will take a super horse to beat Nashua at Washington Park."

Until the Belmont Stakes, Arcaro could not get the playful Nashua to run away from the horse he had beat. The son of Nasrullah had the will to win, all right, but before the Wood in late April, Arcaro doubted that he would ever beat any horse by a wide margin. He'd put out just enough to score, had too much fun running alongside the other fellow.

As though he had learned a lesson in the Kentucky Derby, and when Saratoga made a late run at him in The Preakness, Nashua ran away and hid for the first time in the Belmont Stakes. Then, when Saratoga tried to repeat his stunt in The Dwyer, Nashua opened up several lengths.

* * *

IT HAS BEEN SAID that Nashua might have lost the Kentucky Derby to Swaps because Arcaro was first concerned about Summer Tan, which ran head and head with the William Woodward, Jr., meal ticket as a two-year-old and lost to him only by a whisker in the Wood.

"That's ridiculous," explained Arcaro. "Nashua didn't have a thread of an excuse. I hope that every big race I ride in is as fairly run as was the Derby. I wasn't worried about Summer Tan at all. He was behind me. I had him in hand.

"Another horse was running with Swaps when he reached the far turn, and when Willie Shoemaker shook him off, I got Nashua to Swaps' neck.

"Swaps moved and he was gaining on me throughout the last eighth and won by a length and a half."

But the match is another afternoon and race.

Willie the Shoe remarked that Swaps seemed tired repelling Traffic Judge's late burst in the American Derby at a mile-and-three-sixteenths.

The match race is at a mile-and-a-quarter, and Swaps had better have four good legs under him when the real racing begins.

Stonefort Reunion Opens With Three Baseball Games

Three baseball games were played at the Stonefort reunion Wednesday and there are games listed for each day the remainder of the reunion, which closes Saturday night.

The best game of the day saw the Minor All-Stars take a close 5-3 decision from Legion Post 400. The game was tied at 2-2 in the fourth, but the Stars cracked through for three runs in the sixth to ice the victory.

VanHoy and Cole of the Stars and Sagle of Post 400 each had two hits.

The Major AllStars, behind the two-hit hurling of Thomas, gained a 7-0 shutout over Post 400 and in the "has-beens" game the old timers from Carrier Mills walloped Stonefort old timers, 15-0.

Gulledge of Carrier Mills paced the hitters with four safe blows in as many tries.

The baseball program is being furnished by the old timers and all star teams from the Carrier Mills summer program meeting. The champions of the three leagues — major, minor and midget. The team sponsored by American Legion Post 400 of Stonefort copped the championship of each league.

Drake Wins Easily Over Giovanelli; Vejar May Be Next

NEW YORK (UP) — Middleweight Ray Drake, an easy winner in his first nat ional TV fight, will have welterweight contender Chico Vejar as his next TV opponent on Oct. 14, at Syracuse, N. Y., if the match can be made.

Handsome Drake of Far Rockaway, N. Y., won a lopsided 10-round decision over middleweight Danny Giovanelli of Brooklyn Wednesday night in his first main event at Madison Square Garden. He was favored at 12-5.

Drake was dissatisfied with his showing, and so were some of the 2,000 customers. "I should have stopped him," said brawny Ray. "But I was rusty — hadn't fought since May. And I had to tie him up too much."

Matchmaker Billy Brown of the International Boxing Club named Vejar of Stamford, Conn., as Drake's next probable opponent.

Drake, weighing 156¾ to Giovanelli's 153¾, was too smart and too strong for Brooklyn Danny.

The ring officials favored Drake on rounds as follows: Referee Miller, 5-4-1; Judge Frank Forbes, 8-2 and Judge Joe Agnello, 7-3. The United Press had it 8-2.

Beats Partner to Death In Golf Match Hassle

WHEATON, Ill. (UP)—A 59-year-old man was charged today with beating his 57-year-old golfing partner to death on a country club links, after they got into an argument.

Murder charges were filed against Charles Fisher of Gary, Ind., after Leo A. Perry, Joliet, Ill., died in a St. Charles, Ill., hospital early today.

To Open Olympic Village At Melbourne Oct. 29

MELBOURNE, Australia (UP) — Melbourne's Olympic Village will be opened Oct. 29, 1956, nearly a month before the start of the games. As each team from the 60 nations who have accepted invitations arrives, its national flag will be raised over the village which will have 660 houses ready for the participants.

J. C. Caroline Signs With Canadian Team

TORONTO (UP)—J. C. Caroline, former All-America halfback at the University of Illinois, said today he was "very very happy" at signing a $15,000 contract with the Toronto Argonauts of Canada's Big Four Interprovincial Football League.

STARLITE DRIVE-IN THEATRE
On Route 45 Between Harrisburg and Eldorado
Gates Open at 6:30 p. m.
TONIGHT
AN ANNAPOLIS STORY
JOHN DEREK • DIANA LYNN
COLOR BY TECHNICOLOR
AN ALLIED ARTISTS PICTURE
AND
New Adventure Thrills!
"THE LAWLESS RIDER"
RELEASED THRU UNITED ARTISTS
FRIDAY
GUEST NIGHT
JEAN SIMMONS
VICTOR MATURE
in
AFFAIR WITH A STRANGER
Also: Bugs Bunny
Cartoon Revue
On Guest Night—bring your guests free—pay for first 2 adults in each car—all others free.

Tips on Traffic Safety

By CHARLES F. CARPENTIER
Secretary of State

An added hazard to summertime driving is the motorist who is in a hurry to get to or from a vacation spot—regardless of the safety of others. Sometimes, this type of driver will be wantonly reckless. Other times, there will be no malicious thinking on the part of this type of driver, just a thoughtless desire to get ahead of every other driver at any cost.

This type of driver is split into a number of categories. The worst

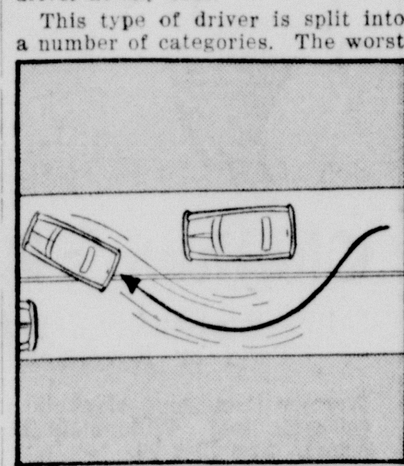

offenders are sometimes known as "in-and-outers." This type swings sharply into the lane of traffic carrying vehicles going in the opposite direction. In doing so, he will almost brush the left rear fender of the car he is passing. After passing, he will again swerve sharply, this time back into the right lane barely missing the left front fender of the vehicle he has just passed. Throughout the entire maneuver, he has neglected to make sure there was ample time in which to pass the other vehicle. Such drivers are either unaware of or neglect to obey the Illinois law which requires a motorist be back in the right hand lane before coming within 100 feet of any vehicle approaching from the opposite direction. (Sec. 58, Uniform Act Regulating Traffic.)

A copy of the completely new "Rules of the Road" booklet will be sent to you free upon request. Write to CHARLES F. CARPENTIER, Secretary of State, Springfield, Illinois.

Baker Decisions Layne Third Time

SALT LAKE CITY, Utah (UP)—Big Bob Baker of Pittsburgh retained his No. 2 ranking among heavyweight title contenders today atfer scoring a split decision over pudgy Rex Layne.

Wednesday night's victory was Baker's third over Layne and just about eliminated any serious title hopes for the Salt Lake City boxer.

There were no knockdowns in the battle although Layne slipped to the canvas once. Despite the barrage of blows thrown by both fighters, neither boxer was in serious trouble at any one time. Layne weighed 202 1-2 pounds, while Baker tipped the scales at 207.

Pro Cage Star Pettit Signs With St. Louis

ST. LOUIS (UP)—Bob Pettit, the National Basketball Association's "Rookie of the Year" in the 1954-55 season, has signed a two-year pact with the St. Louis Hawks. He had been offered a five-year contract.

Our Boys in Europe to Hear Davis Cup Play

NEW YORK (UP) — The Armed Forces Radio Service will beam live broadcasts of the final two days of Davis Cup challenge play from Forest Hills, N. Y., to American servicemen stationed in Europe. The matches start on Friday, but only the Saturday and Sunday action will be transmitted.

Nashua Leaves Tonight For Race with Swaps

SARATOGA SPRINGS, N. Y. (UP)—Nashua, the East's top candidate for 3-year-old honors, leaves by train tonight for Chicago where he will take on Swaps, the West's top sophomore, in a match race at Washington Park Wednesday.

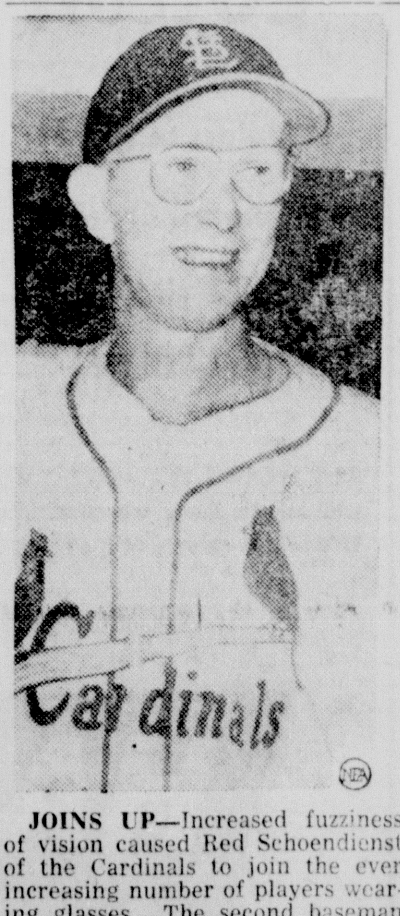

JOINS UP—Increased fuzziness of vision caused Red Schoendienst of the Cardinals to join the ever increasing number of players wearing glasses. The second baseman is having his worst year at bat.

ACE—Tommy Byrne pumps, loads up, fires and follows through. The 35-year-old left-hander staged a brilliant comeback to carry the Yankees while their pitching staff was at its shakiest. He returned from Seattle with control, a slider and throwing at different speeds. He not only opens the more important series, but has relieved and been employed as a pinch-hitter.

MOVING TIME—When Ted Williams goes to the Red Sox bat rack, infielders shift and outfielders back up.

Old Harry Wills Praises Langford
IN THE
Sport Parade

By OSCAR FRALEY
United Press Sports Writer

NEW YORK (UP)—You can take Rocky Marciano or Archie Moore in their upcoming heavyweight championship fight at Yankee Stadium on Sept. 20—but Sam Langford would have taken them both in one night.

That's the opinion of Harry Wills, the erstwhile "Black Panther" of another era. And while he should know, having boxed Langford a total of 22 times, he voices the thought rather reluctantly.

"Just don't want to hurt anybody's feelings," he explains.

Langford "Greatest Hitter"

Yet, with prodding, Wills holds forth firmly that there were a merciless half-dozen in his day who would have made mincemeat out of the current crop of whales. These he ticks off rapidly by naming such as Langford, Jack Dempsey, Sam McVey, Joe Jeannette, Jim Flynn and Frank Moran and ignoring the fact that he more than held his own in this group.

"When they hit you they like'd to kill you," recalls Wills, still an erect and robust 6-foot-2 despite his 63 years. "And the greatest hitter of them all, bar none, was Langford."

Wills, who owns several apartment buildings and "keeps in shape running up and down the stairs trying to get the rents," vividly remembers the Langford firepower.

"I fought that tar baby in Los Angeles in 1914 and I had him down nine times for a count of nine in the first four rounds," he muses. "I thought I had him, but in the 14th round he hit me one punch. When I woke up the crowd was gone."

Training Rules Slacken

Ageless Harry isn't one of those old-timers who sneeringly insist that the youngsters of today aren't the men their fathers were.

"We have a lot of good heavyweights around," he asserts. "The difficulty is that they aren't taught to box properly—or to train properly. They're not in condition and when they're hurt they can't recuperate. They fight once and quit work for months. We used to have a 20-round fight and do roadwork the next day. They simply don't fight well, or often enough."

Wills' record bears this out. Often he boxed twice in one week and it wasn't unusual for him to fight four times a month. It was only after 17 years in the ring that he called it quits.

"That Father Time, he's the real champion of the world," Harry grins. "When he lays his glove on you, you're through. But come to think of it, that Langford was exactly the same way. Marciano and Moore can be glad he's not around today."

Tribes along Africa's Lake Kyoga just north of the Equator eat fat roasted locusts. They also press dried gnats into cakes. Termites are another favorite food.

East Preppers Beat West in All-Star Tilt

MEMPHIS, Tenn. (UP)— Quarterback Bobby Jackson, a sharpshooting passer and breakaway runner, led the East to a 20-14 win Wednesday night in the All-American high school football game.

Jackson, of Mobile, Ala., had plenty of help from halfback Bobby Craven, of Owensboro, Ky. Craven scored one touchdown on a pass from Jackson and made consistent gains all night.

The STANDINGS

By United Press

NATIONAL LEAGUE

	W	L	Pct.	GB
Brooklyn	80	42	.656	
Milwaukee	69	56	.552	12½
New York	65	58	.528	15½
Philadelphia	64	61	.512	17½
Cincinnati	61	65	.484	21
Chicago	59	70	.457	24½
St. Louis	53	69	.430	27
Pittsburgh	47	77	.379	34

Wednesday's Results

Brooklyn 9 Chicago 5
New York 4 St. Louis 1
Pittsburgh 4 Cincinnati 2
Only games scheduled.

Thursday's Probable Pitchers

Cincinnati at Brooklyn (2, twilight-night)—Black (6-2) and Klippstein (5-7) vs. Podres (8-8)and Spooner (5-4) or Craig (3-3).

St. Louis at Philadelphia (2, twilight-night) — Jackson (5-11) and Haddix (10-12) vs. Roberts (20-9) and Wehmeier (10-9).

Milwaukee at New York—Spahn (12-12) vs. Hearn (14-11).

Chicago at Pittsburgh (night)—Minner (8-7) vs. Face (3-4).

Friday's Games

Cincinnati at Brooklyn, night
Milwaukee at New York, night
St. Louis at Philadelphia, night
Chicago at Pittsburgh, night

AMERICAN LEAGUE

	W	L	Pct.	GB
New York	76	48	.613	
Chicago	75	48	.610	½
Cleveland	75	49	.605	1
Boston	71	52	.577	4½
Detroit	63	61	.508	13
Kansas City	51	74	.408	25½
Washington	42	78	.350	32
Baltimore	39	82	.322	35½

Wednesday's Results

Chicago 14 Baltimore 1 (1st)
Baltimore 2 Chicago 1 (2nd)
Kansas City 5 Washington 0
New York 3 Detroit 2
Cleveland 2 Boston 0

Thursday's Probable Pitchers

Boston at Detroit (2 games)—Nixon (12-7) and Delock (7-5) vs. Garver (10-12) and Birrer (4-2) or Bunning (2-4).

Washington at Chicago—Porterfield (9-15) vs. Johnson (6-1).

New York at Cleveland (night)—Coleman (1-0) vs. Wynn (14-8).

Baltimore at Kansas City (night)—Moore (6-9) vs. Ceccarelli (2-6).

Friday's Games

Boston at Detroit
New York at Cleveland, night
Baltimore at Kansas City, night
Washington at Chicago, night

Rugged Toxie Hall Helps Marciano Train

GROSSINGER, N. Y. (UP)—Toxie Hall, who knocked Rocky Marciano down while the champ was training for last May's title defense against England's Don Cockell, is back helping Marciano train. Hall was pressed into service because, according to Manager Al Weill, "The other sparmates don't mix it enough and Rocky needs more rugged workouts."

The Daily Register, 25c a week by carrier boy.

Who's in First? Today It's Yanks; Lippy Says Any of A. L. Nines Will Beat Bums

By FRED DOWN
United Press Sports Writer

It may often seem that none of those Jekyl-Hyde contenders can win the American League flag but no less an authority than Leo Durocher thinks anyone of 'em can beat the Brooklyn Dodgers in the World Series.

"The way the Dodgers have been playing it won't make any difference who plays 'em in the series," Durocher stated. "You'd just have to pick the American League team to win. In fact, if the Dodgers hadn't just opened a home stand they'd probably blow sky high and lose the pennant."

The Dodgers won their second straight game at home Wednesday beating the Chicago Cubs, 9-5, and restoring their lead to 12½ games but you still can't tell Dr. Jekyl from Mr. Hyde in the frantic A. L. struggle.

Yankees Back In First

The New York Yankees, who only 24 hours earlier turned in one of their worst performances of the season, barged back into first place by a half game when they beat the Detroit Tigers, 3-2, on ninth-inning homers by Yogi Berra and Mickey Mantle.

The Chicago White Sox, "fresh" from a four-game sweep of the Tigers, meanwhile, split a doubleheader with the last-place Baltimore Orioles and managed only a disappointing 2-2 break in the four-game series. The White Sox played like world-beaters in the opener, rapping out 20 hits for a 14-1 conquest, then bowed, 2-1, to Bill Wight in the nightcap.

And those Boston Red Sox, who looked so spectacular in walloping Cleveland Tuesday night, were limited to seven hits by Mike Garcia in a 2-0 loss to the Indians. The Kansas City Athletics shut out the Washington Senators, 5-0, behind Arnold Portocarrero's three-hitter in the other A. L. game.

Steve Gromek limited the Yankees to four hits in eight innings but didn't retire a batter in the ninth. Berra opened the frame with his 22nd homer of the year and Mantle followed with No. 33. The blows gave Bob Grim his fifth victory although Don Larsen finished up.

Pierce Wins Eleventh

Billy Pierce scored his 11th victory and lowered his E. R. A. to 1.78 as four hits by Nelson Fox and three each by Chico Carrasquel and Jim Rivera paced the White Sox to their best offensive outburst since they clobbered the Athletics, 29-6, on April 23. But the Sox scored only on a ninth-inning homer by Sherman Lollar and eight of them struck out against Wight's southpaw slants in the nightcap.

Garcia, an "in and outer" all season, scored his second shutout and ninth win in out-pitching 6-foot, 7-inch Frank Sullivan. Sullivan pitched well enough to win most games but suffered his 12th defeat when tagged for homers by Al Smith in the first inning and Bobby Avila in the sixth.

The day proved most costly to the White Sox because they lost their edge over the Yankees in the important "loss column." Both teams now have lost 48 games but the Yankees have won 76 to Chicago's 75. The Indians are third at 75-49, one game behind the Yankees in each column, while the Red Sox are 4½ games out with a 71-52 mark.

Campy, Hodges Homer

Two homers by Frank Kellert and one each by Gil Hodges and Roy Campanella routed Warren Hacker and paved the way for Brooklyn's easy win. Russ Meyer, now 23-2, over the Cubs for his career, received credit for the triumph although Clem Labine mopped up.

Wayne Terwilliger and Ray Katt homered behind Don Liddle's eight hit pitching to give the New York Giants a 4-1 verdict over the St. Louis Cardinals and Dick Hall supplemented his eight-hitter with a homer in leading the Pittsburgh Pirates to a 4-0 win over the Cincinnati Redlegs. Milwaukee and Philadelphia were not scheduled.

Studio Nine Grabs Title

By David Nelson

Ronnie's Studio defeated Walker's Cleaners 9-7 to win the National league playoffs in the final Kiwanis league game played Wednesday.

Ronnie's tallied four runs each in big first and fourth innings, plus one in the third, as they defeated Walker's 9-7. Walker's scored two each in the second and fourth and three in the fifth.

Ronnie's took their playoff in two straight games, having won the opener Monday 10-6.

Hefner hurled for Ronnie's, giving up seven runs on four hits, six walks and three errors.

Whiteside, on the mound for Walker's, gave up nine runs on five hits, six walks and two errors.

Cummins doubled and singled, Spurlock doubled and Ozee and Owen singled for the winners' hits. Hatcher paced the losers at bat with two hits and Golden and Whiteside had one each.

GRAND
Air Conditioned For Your Comfort
Tonite 6 p. m.
NEW YORK CONFIDENTIAL
Broderick CRAWFORD • Richard CONTE
Marilyn MAXWELL • Anne BANCROFT • J. Carrol NAISH
Friday 6 p. m.
Saturday 1:30 p. m.
Double Feature
CONQUEST of SPACE
ASTOUNDING, BEYOND BELIEF!
TECHNICOLOR
Starring ERIC FLEMING • WALTER BROOKE
A PARAMOUNT PICTURE
—AND—
THE LONESOME TRAIL
WAYNE MORRIS • JOHN AGAR • MARGIA DEAN

No Beer Refreshes Like today's...

GB
So Crisp, So Clean-Cut To The Taste!
Griesedieck Bros.
Griesedieck Bros. Brewery Co. St. Louis, Mo.

Administration Not Content with Farm Picture Says Benson

BLOOMINGTON, Ill. (UP)—Agriculture Secretary Ezra Taft Benson admitted today there are "weak spots" in the nation's farm economy and said the Eisenhower administration is "not content" with the farm price and income picture.

Benson said farmers "are not sharing as fully as I would like" in the current "unprecedented" prosperity, but added "I am convinced there are better days ahead."

"There are weak spots in our agricultural economy but fundamentally it is sound and healthy," Benson said.

"There will be bumps along the road ahead, just as there have been in the past," he said. "But there will be smooth stretches, too."

Benson, in a speech prepared for delivery at 1:30 p. m. at the Bloomington Pantagraph's Farm and Soil Day, said the nation has been undergoing a transition "from a war economy to one more closly geared to normal markets and conditions."

Such a transition, he said, "is never easy for agriculture," yet there have been "less serious dislocations than ever before in our history as a nation."

"And I am certain that farmers infinitely prefer such adjustments as must be made to the alternative of continuing bloodshed," he said.

Says Russia Far Behind U. S. In Farming

NEW YORK (UP)—Soviet Russia was described by a returning American farmer today as a nation "trying to jump several generations, agriculturally speaking, in a few years."

John M. Steddom, Granger, Iowa, said he saw "combines and women cutting grain with scythes in the same field." He said he thought the Soviet was 25 years behind the United States in their modern methods and 100 years behind in some manual aspects of farm labor.

Steddom was one of eight members of the American farm delegation to return today from their 32-day visit in Russia.

Dean W. V. Lambert of the University of Nebraska college of agriculture said he found lack of incentive, drought and under-mechanization hampering Soviet plans to increase agricultural output.

He said, however, that the Americans had been introduced to at least two types of plants and one planting method "whose possibilities we might explore for practical use."

Lambert said Russia agricultural experts had offered to send him some seeds of millet, a grain which can be used for forage, which he will turn over to agronomists for research and experimentation. He mentioned also a variety of sweet melon found in central Asia and the planting of "shelter belts"—regular plantings of small trees or large bushes to protect fields from wind and erosion. He said the practice was more effectively used in Russia than elsewhere, with 5 to 6 per cent of total land area allotted to such plantings.

The Daily Register, 25c a week

Suffering from Flood Eases; Cash Pours In

Most Communications And Roads Open, Hungry Being Fed

By United Press

Suffering eased in the flood stricken northeast today under one of the most effective rehabilitation programs ever undertaken in the United States.

The hungry were being fed, the homeless were given temporary family shelters, communications functioned almost normally, most roads were cleared and open to traffic, and industries began digging out debris and drying out equipment in preparation to resume operations.

The U. S. Army Engineers, charged with handling a 100 million dollar government relief program, gave notice that rehabilitation was already well in progress.

Army Secretary Wilber M. Brucker announced in Washington that "all relief requests to the Army have been or are being met."

Surplus Food Distributed

Further plans were made to remove debris, health and safety hazards and restore public facilities in the six state flood area.

The Agriculture Department opened surplus food stores in the stricken states for use as needed by flood victims.

Trailer homes, prefabricated houses, factory space and other shelters were offered to the 100,000 homeless.

Millions of dollars, from the government, the Red Cross, companies, unions and thousands of individuals poured into the flooded states.

Residents of the flood area themselves contributed the greatest effort to the rehabilitation.

The International Ladies' Garment Workers union (CIO) appropriated $100,000 for flood victims. AFL President George Meany contributed $1,000 and urged affiliated unions to add to this amount.

More than 65 entertainers and sports figures, including Eddie Fisher, Paul Whiteman, Lauritz Melchior, Sherry Britton Archie Blyer and Rocky Marciano, rushed to West Hartford, Conn., Wednesday night for an all night TV appearance to appeal for aid for flood victims.

President Eisenhower's appeal Wednesday for "spontaneous" contributions to flood relief brought widespread and immediate results.

The New York chapter of the Red Cross alone reported 5,000 contributions totaling more than $200,000.

CIO President Walter Reuther pledged $100,000 from the United Auto Workers union. The United Steel Workers (CIO) contributed $25,000. The CIO Textile Workers union prepared to send a "substantial sum" for relief and rehabilitation.

The death toll in an eight-state area hit by the floods was 203. Scores were still missing but no trace of their bodies had been found after days of searching through silt and debris.

The state-by-state death toll included: Pennsylvania 115, Connecticut 50, Massachusetts 23, New Jersey 6, New York 4, Virginia 2, Rhode Island 2, and Delaware 1.

Damage was estimated at 3 billion dollars.

Three Die in Anna Crash

ANNA, Ill. (UP)—A two-car collision near here Wednesday resulted in three deaths.

The victims were Frank Watkins, 65, Cottage Grove, Tenn.; his wife, Lena, 60; and Mrs. Charles Tweedy, 22, Wood River, Ill.

Mrs. Watkins was dead on arrival at a hospital, Watkins died shortly after the accident and Mrs. Tweedy died Wednesday afternoon.

Tweedy, a sailor stationed in South Carolina, was injured. His 2-year-old daughter was reported in critical condition.

Also reported seriously injured was Fred Watkins, 23, son of the dead couple.

Authorities said the accident occurred when Tweedy tried to pass a car on Ill. 146 east of here.

Herrin Schools Superintendent, J. R. Creek, Dies

KNOXVILLE, Tenn. (UP) — John R. Creek, 61, superintendent of Herrin, Ill., elementary schools died here today.

Creek, who headed the Herrin grade schools since 1921, suffered a heart attack Aug. 15 at Gatlinburg, Tenn., where he was vacationing.

Your year-round casual favorite comes in an array of new colors

THE Classic

Here is a true classic, a must for your footwear wardrobe. This perennial favorite now in exciting new colors and in the softest leathers that ever cuddled a foot. Come see it now.

$5.95

Smooth leathers in colors of Black — Brown — Grey — Yellow — Pink Avocado — Parakeet

Also Styled in Black Buck

Polk's FINE SHOES

It Pays to Buy Your Shoes at a Shoe Store

15-County Demo Meeting Tonight at Cave-in-Rock

Democrats from the southern fifteen counties, the 25th Congressional district and members of the Egyptian Democratic club, will meet at Cave-in-Rock park this evening, the meeting scheduled to start at 7:30.

Congressman Kenneth Gray and Rep. Paul Powell are listed to appear on the program.

Bernard Kaegi, Hardin county Democratic chairman, will be host for the big get together.

Hillsboro Lad Second to Die in Auto Accident

SPRINGFIELD (UP) —Jerry Austin, 15, Hillsboro, died early today from injuries received in an auto accident Wednesday in which one other person was killed and three injured.

Nathan A. Brown, 55, Springfield, died at St. John's hospital several hours after the accident at a Springfield intersection.

The Daily Register, 25c a week

Bikini Beauties Bare Promises of Promoter

MIAMI BEACH (UP) — The operator of the annual "international Bikini Beauty Pageant" set for Sunday forgot to provide last year's winners promised round-the-world trips, they charged today in damage suits totaling $15,,000.

Joan Rawlings, "Miss Bikini USA of 1954," and runnerup Carol Singleton filed suits for $10,000 and $5,000 against Pierre M. Andre, charging he not only welched on promised seven-week cruises but also tore up their $107-a-week contracts.

Woman Jumps 28,225 Feet — Downward

PARIS (UP) — A Frenchwoman today claimed a new world record for the women's parachute jump.

Odette Rousseau said she jumped from 28,225 feet, fell five miles and opened her parachute only 1,313 feet above the ground. She landed in a river but was rescued.

HARVEY IS BACK IN BUSINESS!

STOP AND SHOP AT HARVEY'S, STILL IN THE SAME LOCATION:

Church & Jackson Sts. — Phone 677

SPECIALS THIS WEEK END:

PURE GROUND BEEF, 3 lbs. ... $1.00
FIRST CUT PORK CHOPS, lb. ... 49c
SPICED LUNCH MEAT, lb. ... 39c
DAIRY BRAND MILK, ½ gal. ... 35c
MILNOT, 3 tall cans ... 29c
PURE CANE SUGAR, 10 lbs. ... 89c

STOP and SHOP at HARVEY'S!

Hurricane Edith Churns

MIAMI (UP) — Edith, a baby as hurricanes go, still is churning northwestward through the Atlantic and is expected to increase gradually in size and intensity during the next 24 hours, the Weather Bureau said today.

In an advisory issued just before noon, the Miami Weather Bureau said reconnaissance airplanes had been unable to locate the center of the hurricane exactly.

But, based on reports from ships in the area, the Weather Bureau placed the storm about 550 miles northeast of San Juan, Puerto Rico, and said it is moving west northwest to northwest at about 15 miles an hour.

Believe Girl Knows Who Attacked Her In State Fair Stall

SPRINGFIELD (UP) — Police have set up a 24-hour guard around Lois Gene Lehn because the 18-year-old Maroa girl has indicated to her parents she knows who attacked her on the state fairgrounds early Sunday.

State Police Capt. John Stuper said the girl is still only semiconscious at St. John's Hospital here and is unable to talk.

But he said when her parents, Mr. and Mrs. Waggoner Lehn, asked her if she knew her attacker, she nodded yes.

Stuper said the 24-hour guard was placed at the girl's hospital room to "play safe" after she indicated she knew who clubbed her with a two-inch thick truck stake and left her in a stall in the horse tent.

To Draft Plans for Atomic Library Building

James Dodd, son of Mr. and Mrs. T. Leo Dodd of Eldorado, has received an important advancement with the firm with which he is employed.

Dodd, 29 years of age, has been with Babcock and Wilcox, manufacturers of boilers and like equipment, as director of their atomic library in Idaho Falls, Idaho.

He is being moved to Akron, Ohio, to draft general plans for a new atomic library building, equip, hire the staff and direct its operations.

Dodd has his bachelor's and master's degrees from Southern Illinois university and a master's degree in library science from the University of Illinois.

Seek to Open Ike on Plans To Run Again

By WARREN DUFFEE
United Press Staff Correspondent

DENVER (UP)—A Colorado GOP congressman said today that President Eisenhower seemed "very much interested" when urged to run again in 1956.

However, Rep. J. Edgar Chenoweth said that the President gave no indication of his plans.

Chenoweth and Colorado Republican Committeeman Leon H. Snyder were the President's first official callers after he returned to his desk at the summer White House at Lowry Air Force Base following a 48-hour flying trip East to inspect flood damage and to make a speech at the American Bar Assn. meeting at Philadelphia. Mrs. Eisenhower returned with him by air Wednesday night.

Chenoweth and Snyder said they urged the President to be a candidate for re-election next year.

The two Colorado Republicans mainly urged the President to continue his support of the Flying Pan-Arkansas water project to divert water from the western slope of the Arkansas valley in southeastern Colorado. They were assured of the President's continuing support.

Mr. Eisenhower has listed the project as one of the major legislative items for approval by Congress.

Chenoweth and Snyder were followed by Secretary of Interior Douglas McKay, Sen. Arthur V. Watkins (R-Utah) and Reclamation Commissioner Wilbur Dexheimer. They conferred about the Upper Colorado water storage project which the President also supports.

Workers Debate Return To Allis Chalmers Plants

MILWAUKEE, Wis. (UP) — CIO United Auto Workers debated today whether to obey union orders and return to work at strikebound Allis Chalmers company plants.

At least two locals, in Springfield, Ill., and Terre Haute, Ind., had already served notice that they would stay on strike. UAW officials here said they would support these walkouts if the locals want to stay out.

Hurry! You're in Luck
. . . if you can wear size 14

Sample Sale!

Group of 82 Women's Cotton Dresses

- Values to $5.95!
- Summer Styles!
- Fall Styles!
- Size 14 Only!

1.99

Just received this select group of Salesmen's Samples from a well-known dress manufacturer. Hurry to Save 50% or More! Dresses go on sale at 5 o'clock today!

(Air-Conditioned Basement Store)

HART'S
01-03-05-07 NORTH MAIN STREET

Open until 8 o'clock Tonight!

Save on Fall Bedding Needs . . at HART'S

Lay-a-way NOW! AUGUST BLANKET SALE!

Rayon & Nylon
Beacon Blankets
Reg. $7.95 Value! $6.88
A wonderful blanket buy! Colorful plaids or pretty solid colors. Size 72 x 90.

Chatham
All Wool Blanket
Deluxe Quality $12.88
For those who appreciate fine quality. Get warmth without weight. Six lovely colors. Size 72 x 90.

Chatham's Purrey Blanket
12% Wool and 88% Rayon
Solid or Reversible
$10.95
Warmer than some blankets nearly twice the price. And, it's washable too! Wide satin binding. In a rainbow of pretty colors. Size 72 x 90.

COTTON QUILTS $7.95
- Irr's of $10.95
- Size 80 x 84
(Main Floor)

SHEET Blankets $1.77
- Reg. $1.98 Value!
- Size 72 x 90
(Main Floor)

(Air-Conditioned Main Floor)

HART'S

Open until 8 o'clock Tonight!

come see... come save! you'll enjoy

A&P's LOW PRICE POLICY

SMART SHOPPERS ARE SWARMING 'ROUND A&P

Sweet Juicy Freestone
Peaches 4 Lbs. 49c

Sweet Juicy Melons, Jumbo 6 Sizes
Honeydews Ea. 49c

22-24- Lbs. Red Ripe
Watermelons Each 49c

Sweet, For Salads
Seedless Grapes 2 Lbs. 35c

Jumbo 15 Size
Cantaloupes 2 For 29c

Crisp, Full Heads
Head Lettuce Large Head 19c

Perfect For Pies
Blueberries 2 Pt. Boxes 49c

Home Grown Golden
Sweet Corn 6 Ears 19c

220 Size, Sweet
Juice Oranges Doz. 39c

Red
Potatoes 10 Lb. Bag 39c

Best For Pies
Greening Apples 2 Lbs. 29c

Southern
Porto Rican Yams 3 Lbs. 29c

A&P Whole Kernel
Corn 2 cans 25c

Iona 16-oz. Tins
Sweet Peas 2 for 23c

Iona Cut 1-Lb. Cans
Green Beans 3 for 25c

Ann Page Pure 12-oz. Jar
Grape Jelly 19c

DEXO 3-Lb. Can
Shortening 73c

Pert 80 Count
Paper Napkins box 10c

Bud 1 1-2 Pt.
Waffle Syrup 39c

Premium 1-Lb. Box
Crackers 25c

Large Box
Tide, Rinso 2 for 59c

Yellow or White 2-Lb. Bag
Pop Corn 25c

Sunnyfield Hard Wheat 10-Lb. Bag
Flour 79c

Sultana No. 2 1-2 Can
Fruit Cocktail 35c

Whole Sun Frozen 6-oz. Cans
Orange Juice 2 for 29c

Frozen 10-oz. Pkgs.
Strawberries 2 for 49c

Meadow Gold Pure 1-2 Gal.
Ice Cream 79c

Chicken — Turkey
Pot Pies 3 for 69c

NEW PACK, Whole Kernel Golden
Niblets Corn 2 12-Oz. Tins 29c

Thank You
Red Pie Cherries 2 16 Oz. Tins 39c

A&P Fancy Sections of
Grapefruit 2 16-Oz. Tins 25c

A&P Fancy Quality
Apple Sauce 2 16-Oz. Tins 25c

A&P Fancy
Grapefruit Juice 2 46-Oz. Tins 39c

Jane Parker
Orange Chiffon Cake
Reg. 55c Each 45c

Mel-O-Bit Brand
Cheese Slices
American or Pimento 8-Oz. Pkg. 27c

Eight O'Clock
Coffee
Lb. Bag 78c

AMERICA'S FOREMOST FOOD RETAILER... SINCE 1859
A&P Super Markets
THE GREAT ATLANTIC & PACIFIC TEA COMPANY
All prices effective through August 27th

READY TO EAT Lb.
PICNIC HAMS 39c

BACON Lb.
SQUARES . . 25c

SLICED Lb.
BACON . . . 39c

FIRST CUT Lb.
PORK CHOPS . 49c

HOMEMADE PORK
Sausage, 3 lbs. 89c

LARGE Lb.
BOLOGNA . . . 29c

U. S. GOOD
VEAL . . . . . . ROAST, Lb. .39c CHOPS, Lb. 49c STEAK, Lb. 59c

Bramlet Meat Market

AT YOUR A&P

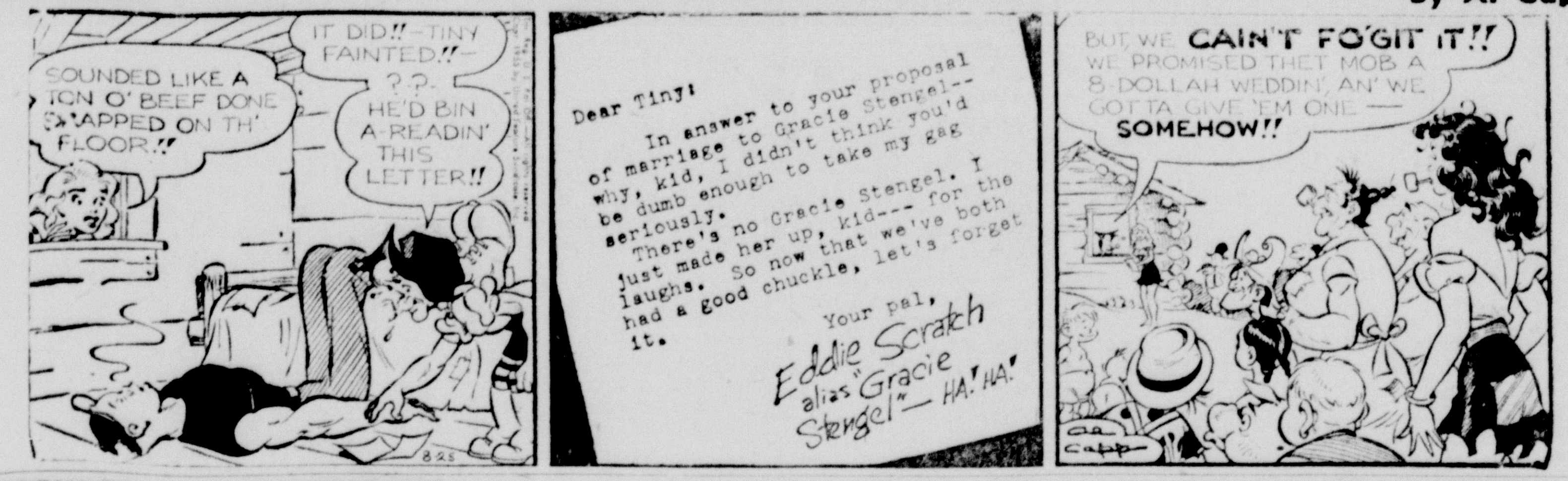

Just A Habit

LANESBORO, Mass. — (UP) — At 87, George Walker recently climbed 3,505-foot Mt. Greylock for the 65th time.

ASSESSMENT LIST

Herewith is a list of personal property assessments as made by the township assessor of Harrisburg township, inside the City of Harrisburg, and returned to MAYNARD CANNON, County Treasurer and Supervisor of Assessments of Saline County, Illinois.

The assessed values shown are subject to revision by the Saline County Board of Review and to equalization by the State Department of Revenue. Under Provisions of Section 146 of the Illinois Revenue Act of 1939 as amended in 1945, the Department of Revenue is required to determine the percentage relationship within each county of assessed value and the estimated full, fair cash value. Upon the basis of such data, the Department is required to raise or lower the total locally assessed values so that all such property will be assessed at its full, fair cash value.

These equalized values then become the base for tax extension for 1955 taxes, payable in 1956, and indicate the full, fair cash value of the properties assessed, based on the assessed values as made by the local assessment officials.

This publication, which is made in accordance with section 103 of the Revenue Act, serves as public notice to the taxpayers of the County of assessed values fixed upon their property by the township assessors.

MAYNARD CANNON,
County Treasurer and
Ex-Officio SUPERVISOR
OF ASSESSMENTS,
SALINE COUNTY,
ILLINOIS.

HARRISBURG INSIDE PERSONAL PROPERTY

Abby, Ross, dist 95	$190
Abney, Cecil, dist 95	10
Abney, Marion, dist 95	100
Agin, G. W., dist 95	70
Aldridge, George W., dist 95	40
Aldridge, Sherman, dist 95	10
Alexander, Guthrie, dist 95	80
Alexander, Harold, dist 95	70
Alexander, R. B., dist 95	80
Alexander, Vera, dist 95	30
Arbic, Joe, dist 95	40
Armistead, Hurbert, dist 95	30
Atkinson, W. R., dist 95	40
Austin, Perry, dist 95	230
Aaron, Louis, dist 43	210
Abney, Cecil, dist 43	30
Abney, Emery, dist 43	90
Abney, George L., dist 43	220
Abney, Orvil J., dist 43	50
Abney, Paul, dist 43	90
Abney, Stobert, dist 43	90
Abraham, Claud, dist 43	90
Adams, Frances, dist 43	60
Adams, R. C., dist 43	70
Adams, Wilbur, dist 43	200
Adamson, John, dist 43	50
Aldridge, George W., dist 43	70
Aldridge, Harry, dist 43	40
Aldridge, John W., dist 43	90
Aldridge, Layton, dist 43	310
Aldridge, Obern, dist 43	50

(Continued on Page 2, Section 2)

Jacksonville's Pipeline Cost $2,750,000

JACKSONVILLE, Ill. (UP) — The Illinois River will flow through downtown Jacksonville streets Friday to mark completion of the city's new water pipeline and an end to the water shortage that has plagued the city for 100 years.

The new 30-inch pipeline, built at a cost of $2,750,000, is 23 miles long and will feed 12 million gallons of water into Jacksonville daily.

The water will come from the Illinois River via 100-feet deep wells beside the river at Naples, Ill.

Gov. William G. Stratton will turn the valves to open the pipeline and start the water flowing through business section streets.

A three-day celebration has been planned to mark the opening of the new pipeline.

A "Miss Jacksonville" will be crowned to act as hostess for the celebration, and a Scott Air Force Base band will play a concert in the public square Friday.

The program for the next two days will include a street dance, a high diving act, two baseball games, a fireworks display and awarding of a boat.

Jacksonville has battled a water shortage for 100 years, even with its two large lakes, Lake Mauvaisterre built in 1917 with a capacity of 450 million gallons and Lake Jacksonville built in 1939 with a capacity of 4 billion gallons.

Citizens voted for the pipeline in 1954, and construction was started in September of that year. Construction was completed Aug. 8, and tests of the pipeline have delayed the opening until Friday.

4-H Club News

The Shining Stars 4-H club held its local achievement program at 2 p. m. Monday at the home of Carolyn Wasson.

Judy Irvin and Marlene Parkins, first year members, modeled cotton skirts, Alice Fay McClusky, second year member, modeled a cotton dress, Barbara Hancock, a sixth year member, modeled a woolen suit, Yvonne Stuby, a sixth year member, modeled a dotted Swiss dress, and Carolyn Wasson, sixth year member, modeled a cotton suit.

Barbara Hancock modeled the suit she modeled at the state fair at Springfield, and Yvonne Stuby, Carolyn Wasson and Alice Faye McClusky won top honors with their garments.

Besides club members other present were the leader, Helen Anderson, and Mrs. Stuby, Mrs. Wasson, Mrs. Irvin, Mrs. McClusky, Frank Irvin and William Henry McClusky.

To Reorganize Management of Wild Life Refuge

MARION, Ill. (UP)—The U. S. Fish and Wildlife Service will reorganize the management of the Crab Orchard Refuge near Marion.

Regional Director D. H. Janzen said two separate administrative units in charge of industrial and refuge areas will be combined. The reorganization is scheduled for Sept. 6 and the entire Crab Orchard area then will be under the direction of Eugene E. Crawford, who is now manager of the wildlife refuge.

The present manager of the Ordill industrial area at the refuge, Roy Campbell, is scheduled to retire in January. Campbell has been industrial manager at Ordill for seven years. He will serve as a consultant on industrial matters following reorganization of the administration.

The industrial area at the refuge is a former government wartime ordnance plant and is occupied by a number of industrial plants.

Judge's Thoughts of Own Son Saves Marines from Term

WILMINGTON, N. C. (UP) — A Cairo, Ill., Marine and three companions were under suspended 12-month road sentences today because the judge who tried them was tempered by thoughts of his own son.

Donald T. DePriest, 19, Cairo, two other Camp LeJeune Marines and a former Marine appeared in court on charges they stole $400 worth of outboard motors. They threw themselves on the mercy of the court.

"They deserve to go out on the roads," Judge Clifton L. Moore told the courtroom. "Being away from home and in the service is no excuse. In this case they're just thieves."

But he commented he was thinking of his own 19-year-old son and pronounced the suspended road terms. DePriest was fined $150.

Win Mattresses, Now Eligible for Big Prizes

Prize winning limericks have made Mrs. Debbie Bush of Box 229, Harrisburg, and G. Parks of Harrisburg Route 2 eligible for three grand awards in the $400,000 Sealy Posturepedic contest, it was announced by Sealy, Inc., in Chicago today.

These winners will each receive a Sealy Posturepedic mattress, and contest officials will now consider their entries for three national awards. First prize is $20,000 cash, or $100 a month for life; second is a two-weeks, expense-paid vacation for two in Paris, plus $300; and third is a Packard Caribbean convertible.

Mr. Parks entered the contest through the C. F. Gidcumb furniture store in Harrisburg, Mrs. Bush through the Baker furniture store in Eldorado.

Sulphur Springs

The young people met Thursday evening and rehearsed songs. They are planning to meet with the Union associational singers Sunday at 2 p. m. at the Rocky Branch church. Mr. Lovall Hess will be in charge and everyone is invited.

Church and Sunday school was well attended Sunday.

Mrs. Gladys Godbey, who has been visiting relatives in Detroit, visited home folks Tuesday accompanied by Mrs. Charles Hines.

Harold and Louise Hull, who lived on Oscar Church's farm at Somerset, report they are back in Michigan working.

Everyon is pleased to hear that Jim Carnett, who has been in the hospital several days, is back home and improving.

Mr. and Mrs. Newt Church have had relatives visiting from Arkansas for several days.

Mary Harper visited with Mr. and Mrs. Oscar Thomas and other folks on Big Ridge Tuesday.

Little Miss Lanelle Hathaway visited relatives in Harrisburg recently.

Recently visiting William Haney was his brother, John Haney, and family.

Mr. and Mrs. Hillis Steepleton have their new home all completed and beautifully furnished.

Law Tells Requirements For Signal Devices

State traffic officers today reminded truck operators that the legislature has passed a bill which tells specifically when signal devices are required to signal turning to the right or left.

The bill specifies that signal devices are required when the distance from the center of the top of the steering post to the left outside limit of the body, cab or load exceeds 24 inches or when the distance from the center of the top of the steering post to the rear limit of the body or load exceeds 14 feet.

Administratrix's
AUCTION SALE

I, Rose Pulley, as administratrix of the estate of the late J. B. (Blaine) Duty, will sell at Public Auction, on

Saturday, Aug. 27, 1955

Beginning at 10:30 o'clock a. m. all the personal property of the estate, consisting of Household Goods, Farm Equipment, Feed and Cattle, at the Farm Home known as the Dr. Empson Farm, located 11 miles Northwest of Harrisburg, Illinois, or 1½ miles Northwest of Harco, Illinois. Follow the Sale Signs.

Norge Electric Washing Machine, General Electric Range, like new; Home Comfort Range, like new; Kitchen Cabinet, Lot of Dishes, Chrome Breakfast Set with 4 Chairs, like new; Metal Utility Cabinet, 2 Large Mirrors, Antique Clock, Studio Couch, Florence Heating Stove, Round Oak Heating Stove, Maple Desk, Lot of Table and Floor Lamps, Coffee Table, 5 Rocking Chairs, 2 Wool Rugs with Pads, 9x12, good; Radio, 2 Iron Beds with Springs and Mattresses, Electrolux Sweeper, like new, with all attachments; Lot of Curtains, Lot of End Tables, Maple Living Room Suite with Coffee Table and End Tables to match; Chifferobe;

Linoleum, 12x12; 6 Antique Dining Chairs, 2 Antique Straight Chairs, Extra Good 3-piece Bedroom Suite, Lot of Extra Good Bed Clothing, Oil Heater, Pair of Curtain Stretchers, 2 10-Gallon Milk Cans, Lot of Pictures, Step Ladder, Lot of Kerosene Lamps, Electric Heater, 3 Army Cots, Electric Iron, Clothes Hamper, Electric Lantern, Electric Fan, 1949 Plymouth Car in good condition with good paint and rubber; Pair of Wire Stretchers, Garden Plow, Lawn Mower, Lot of Forks, Shovels and Hoes; 2 New Rolls of Barbed Wire, Bench Vise, Log Chain;

Horse Drawn John Deere 5 foot Disc Harrow, Horse Drawn International Mower, Horse Drawn John Deere Cultivator, Section Harrow, Rose Clipper Breaking Plow, 12-inch Riding Plow, Horse Drawn Stalk Cutter, 16-foot Ladder, Hay Frame, Oil Barrel with Faucet, Double Shovel, Set of Tug Harness with good Collars, Iron Wheel Wagon, Post Hole Digger, Corn Sheller, 150 Bales of Wheat Straw, 75 Bales of Lespedeza Hay, Hay Fork and Rope, Lot of Metal Roofing, 8 ft.; 2 4-year-old Roan Durham Cows, with Calves by side; Jersey Cow, heavy springer; Black Heifer, 18 months old.

Other Articles Too Numerous to Mention.

Terms of Sale: Cash.

Not Responsible for Accidents.

Lunch Will Be Served.

Rose Pulley, Administratrix
of the Estate of
J. B. (Blaine) Duty

Endsley Brothers, Auctioneers
and John Endsley, Jr.

Harrisburg, Illinois
Telephone County 22-F3
or 42-F3

OTIS STONE, Clerk.

ALWAYS ASK FOR THE BEST! ALWAYS ASK FOR

At Your Favorite Grocer's!
Bottled At Home By Your Local Bottler, The
Coca-Cola Bottling Co. of Harrisburg

ASSESSMENT LIST

(Continued from Page 1, Section 2)

Aldridge, Robert Jr., dist 43 ... 90
Alexander, Carl, dist 43 ... 120
Alexander, Denver, dist 43 ... 10
Alexander, George, dist 43 ... 110
Alexander, Luther, dist 43 ... 40
Alexander, William, dist 43 ... 40
Allen, E. C., dist 43 ... 50
Allen, Elmer, dist 43 ... 90
Allen, John I., dist 43 ... 300
Allen, Lillie, dist 43 ... 10
Allen, Ora Porter, dist 43 ... 50
Allen, Orval, dist 43 ... 70
Allen, Pearl, dist 43 ... 60
Allen, T. H., dist 43 ... 20
Amberger, Glenn W., dist 43 ... 100
Ames, George, dist 43 ... 280
Anderson, Arthur E., dist 43 ... 110
Anderson, Hazle, dist 43 ... 70
Anderson, Martin, dist 43 ... 70
Anderson, Muriel, dist 43 ... 280
Anderson, Ray, dist 43 ... 250
Anderson, Silas, dist 43 ... 150
Anderson, Virgil, dist 43 ... 70
Angelly, Darriel, dist 43 ... 50
Anglin, James, dist 43 ... 110
Anglin, Raymond, dist 43 ... 40
Applegate, W. F., dist 43 ... 170
Arensman, Nora, dist 43 ... 200
Armistead, Effie, dist 43 ... 30
Armistead, Fred, dist 43 ... 190
Armistead, George, dist 43 ... 40
Armistead, Glen dist 43 ... 50
Armistead, Luther, dist 43 ... 100
Armistead, W. L., dist 43 ... 110
Armstrong, W. B., dist 43 ... 100
Asbell, Ray, dist 43 ... 100
Asbell, Raymond I., dist 43 ... 310
Asbrock, Louis, dist 43 ... 60
Ashford, Nora, dist 43 ... 270
Ashford, Russell, dist 43 ... 420
Aulgur, William E., dist 43 ... 80
Azar, Alexander, dist 43 ... 100
Amlung, Ray, dist 43 ... 480
Aluzas, Walter, dist 43 ... 30
Alexander, Curtis, dist 43 ... 70
Arnold's Grocery, dist 95 ... 190
Abbie's Barbecue, dist 43 ... 120
Allen's Shell Service, dist 43 ... 20
Alvey's Electric, dist 43 ... 450
Ammon & Blackman, dist 43 ... 340
Arensman's Shoe Store, dist 43 ... 1450
Ashland Service, dist 43 ... 20
Athletic House, dist 43 ... 1310
Auto Club of Egypt, dist 43 ... 50
Azar Grocery, dist 43 ... 720
Barger, Aaron, dist 95 ... 110
Barger, Finley, dist 95 ... 140
Barker, George, dist 95 ... 200
Barker, Lucian, dist 95 ... 110
Barrett, Thomas, dist 95 ... 70
Beal, Olen, dist 95 ... 50
Belcher, Cecil, dist 95 ... 30
Bennett, Louie, dist 95 ... 100
Blue, Charles, dist 95 ... 90
Boyd, Arthur D., dist 95 ... 40
Boyke, Joe, dist 95 ... 70
Brannam, John, dist 95 ... 70
Brannan, Leslie, dist 95 ... 50
Brantley, Burnett, dist 95 ... 90
Brantley, Donna Jean, dist 95 ... 10
Brantley, Orval, dist 95 ... 120
Brasher, Carlos, dist 95 ... 70
Brasher, James R., dist 95 ... 40
Brasher, Leamon, dist 95 ... 40
Brinkley, Ralph, dist 95 ... 90
Bristow, Joseph, dist 95 ... 40
Bristow, Joseph Jr., dist 95 ... 30
Brown, Wilbur, dist 95 ... 280
Bryant, Albert, dist 95 ... 30
Bryant, Jack, dist 95 ... 150
Burroughs, James R., dist 95 ... 80
Butler, Byford, dist 95 ... 150
Butler, George, dist 95 ... 50
Butler, Herbert, dist 95 ... 80
Butler, Perry, dist 95 ... 80
Bair, Adolph, dist 43 ... 40
Baer, Kenneth, dist 43 ... 40
Baker, Bruce, dist 43 ... 130
Baker, Donald, dist 43 ... 50
Baker, Ernest, dist 43 ... 60
Baker, Frank L., dist 43 ... 60
Baker, Robert, dist 43 ... 160
Baker, Warren, dist 43 ... 140
Balazs, Martin, dist 43 ... 30
Baldwin, Dorothy, dist 43 ... 30
Baldwin, Wallace, dist 43 ... 110
Banfield, Charlie, dist 43 ... 40
Banks, Wilmer, dist 43 ... 20
Barber, Roberoz, dist 43 ... 50
Bardos, William, dist 43 ... 80
Barger, Hollis, dist 43 ... 210
Barger, Joe, dist 43 ... 40
Barger, Lacey, dist 43 ... 50
Barger, Wilbur X., dist 43 ... 280
Bargman, Walter J., dist 43 ... 140
Barnard, Robert, dist 43 ... 90
Barnes, Floyd, dist 43 ... 60
Barnes, George, dist 43 ... 250
Barnes, Mrs. H. P., dist 43 ... 110
Barnett, Beatrice, dist 43 ... 100
Barnett, Marvin, dist 43 ... 250
Barnfield, Bob, dist 43 ... 30
Barnhill, Larry, dist 43 ... 40
Barrett, Beulah, dist 43 ... 60
Barrett, Charlie, dist 43 ... 60
Barrett, Charles D., dist 43 ... 60
Barrett, Wm. T., dist 43 ... 240
Barter, Delmar, dist 43 ... 110
Barter, Harry B., dist 43 ... 50
Barter, J. D., dist 43 ... 200
Barter, Maude, dist 43 ... 120
Barter, O. E., dist 43 ... 60
Barter, Reuben C., dist 43 ... 230
Bartmess, Hayes, dist 43 ... 90
Batcheldor, G. C., dist 43 ... 190
Bauer, Edward R., dist 43 ... 40
Bauman, H. B., dist 43 ... 140
Beal, Alonzo, dist 43 ... 30
Beal, Harry, dist 43 ... 30
Beal, Paul, dist 43 ... 70
Beal, Willie, dist 43 ... 200
Bean, Ed, dist 43 ... 150
Bean, Paul, dist 43 ... 60
Bean, Richard, dist 43 ... 100
Beasley, Sanford, dist 43 ... 50
Bebout, Clyde, dist 43 ... 190
Bebout, Lucian, dist 43 ... 30
Becker, Ernest, dist 43 ... 120
Becker, Paul, dist 43 ... 90
Beers, James, dist 43 ... 100
Beggs, C. J., dist 43 ... 210
Beggs, Carl, dist 43 ... 90
Belt, John W., dist 43 ... 260
Beltz, Louie, dist 43 ... 220
Bennett, Clifford, dist 43 ... 170
Bennett, Connie, dist 43 ... 70
Bennett, J. W., dist 43 ... 40
Bennewitz, John, dist 43 ... 40
Bensavage, Frank, dist 43 ... 60
Benson, G. C., dist 43 ... 150
Berry, J. B., dist 43 ... 50
Berry, Nelson, dist 43 ... 230
Bethel, Bert, dist 43 ... 180
Betz, Lincoln, dist 43 ... 40
Bickel, Howard, dist 43 ... 80
Biggers, John W., dist 43 ... 40
Biggers, Wm., dist 43 ... 140
Biggs, Guy, dist 43 ... 50
Black, Ezra, dist 43 ... 90
Biggs, J. C., dist 43 ... 110
Black, James, dist 43 ... 60
Black, John H., dist 43 ... 50
Blackard, W. J., dist 43 ... 600
Blackburn, Mac, dist 43 ... 260
Blackman, Calvin, dist 43 ... 80
Blackman, Charles, dist 43 ... 40
Blackman, Robert, dist 43 ... 200
Blackwell, Fred, dist 43 ... 50
Blair, Earl, dist 43 ... 70
Bland, E. E., dist 43 ... 320
Boarman, Henry, dist 43 ... 170
Boatright, Harold, dist 43 ... 90
Bobka, Louis, dist 43 ... 100
Boggers, H. G., dist 43 ... 30
Boicourt, Mildred, dist 43 ... 180
Bolen, James A., dist 43 ... 270
Bolerjack, Dwight, dist 43 ... 180
Bolerjack, L. F., dist 43 ... 100
Boles, Edgar, dist 43 ... 40
Bond, Clifford, dist 43 ... 400
Lonnell, Leroy, dist 43 ... 160
Boone, Charles, dist 43 ... 170
Booten, Earl, dist 43 ... 460
Booten, Ernest, dist 43 ... 110
Boots, Eugene, dist 43 ... 80
Border, Harry H., dist 43 ... 90
Borders, Chas., dist 43 ... 140
Borders, Frank, dist 43 ... 130
Borders, James, dist 43 ... 70
Boskett, Clarence, dist 43 ... 70
Boskett, Dorothy, dist 43 ... 140
Bottomley, J. A., dist 43 ... 160
Bourland, D. G., dist 43 ... 110
Bowen, Abel, dist 43 ... 50
Bowen, Abel, dist 43 ... 100
Bowen, Dave, dist 43 ... 320
Bowles, Edgar, dist 43 ... 60
Boyd, E. E., dist 43 ... 50
Boyett, Bill, dist 43 ... 250
Bozarth, Harry, dist 43 ... 220
Brackney, Vance, dist 43 ... 100
Brackney, Wayne, dist 43 ... 320
Braddock, Ray, dist 43 ... 200
Braddock, Wm., dist 43 ... 70
Bradley, John, dist 43 ... 60
Bradley, Lafoe, dist 43 ... 110
Bradley, Mark, dist 43 ... 50
Bradley, Thomas C., dist 43 ... 50
Bradley, W. H., dist 43 ... 90
Brannan, Earl, dist 43 ... 140
Brantley, Ed, dist 43 ... 250
Brantley, Lester, dist 43 ... 210
Brantley, Thomas H., dist 43 ... 100
Brantley, W. O., dist 43 ... 100
Branum, James A., dist 43 ... 10
Brannum, Lloyd, dist 43 ... 400
Brashear, Gay B., dist 43 ... 210
Brashears, Bill, dist 43 ... 140
Brashears, Stella, dist 43 ... 10
Brashears, W. R., dist 43 ... 30
Bridwell, Eugene, dist 43 ... 70
Bridges, Wayne, dist 43 ... 30
Brinkley, Ben, dist 43 ... 130
Brinkley, Lester, dist 43 ... 340
Brinkley, Robert, dist 43 ... 80
Broiles, Orval, dist 43 ... 40
Brookbank, Harry H., dist 43 ... 100
Brooks, Lawrence, dist 43 ... 20
Brooks, W. O., dist 43 ... 170
Brothers, Kenneth, dist 43 ... 60
Brothers, Leroy, dist 43 ... 90
Brothers, Orlie, dist 43 ... 100
Brown, Bill, dist 43 ... 300
Brown, Charles, dist 43 ... 70
Brown, Coy C., dist 43 ... 200
Brown, Wayne C., dist 43 ... 310
Brown, Francis A., dist 43 ... 70
Brown, Dr. Harold, dist 43 ... 270
Brown, Herschel, dist 43 ... 230
Brown, Leonard, dist 43 ... 410
Brown, Lester A., dist 43 ... 40
Brown, R. R., dist 43 ... 300
Brown, Ralph D., dist 43 ... 240
Brown, Theodore, dist 43 ... 50
Brown, Bernie, dist 43 ... 50
Brown, V. V., dist 43 ... 730
Brown, William, dist 43 ... 1150
Bryant, G. S., dist 43 ... 40
Bryant, Joe, dist 43 ... 170
Bryant, Myrtle, dist 43 ... 40
Buell, H. O., dist 43 ... 240
Bundren, John E., dist 43 ... 360
Bundren, John R., dist 43 ... 100
Burbank, Wayne, dist 43 ... 110
Burden, Ottice, dist 43 ... 130
Burgner, Harold, dist 43 ... 110
Burklow, Clifford, dist 43 ... 200
Burnam, Mark, dist 43 ... 80
Burnam, P. A., dist 43 ... 80
Burnam, Wylie, dist 43 ... 140
Burnett, Charles, dist 43 ... 240
Burns, Roy Lee, dist 43 ... 130
Burns, Rev. T. G., dist 43 ... 240
Burton, Pete, dist 43 ... 100
Businaro, Henry, dist 43 ... 150
Butler, George L., dist 43 ... 120
Butler, Glendel, dist 43 ... 60
Butler, Jonah, dist 43 ... 30
Butler, Joseph, dist 43 ... 120
Butler, Loren E., dist 43 ... 110
Butler, Shirley L., dist 43 ... 190
Bybee, Dan, dist 43 ... 120
Bynum, Forrest, dist 43 ... 140
Bynum, Mary Lois, dist 43 ... 10
Baker, C. T., dist 43 ... 370
Bolatto, James, dist 43 ... 170
Booten, J. C., dist 43 ... 10
Butner, Dr. A. J. Est., dist 43 ... 640
Barter, J. D., dist 43 ... 160
Boyd, Donald, dist 43 ... 70
Baker, C. L., dist 43 ... 190
Blades, Elanor, dist 43 ... 30
Boatright, James, dist 43 ... 210
Burklow, Curtis, dist 43 ... 60
Balabas Repair Shop, dist 43 ... 170
Barger Bookkeeping Serv., dist 43 ... 410
Barnes Lumber Co., dist 43 ... 3630
Barnett, Otto & Son, dist 43 ... 290
Barnhill Market, dist 43 ... 840
Rexall Drug Store, dist 43 ... 1150
Barter & Wilmoth, dist 43 ... 730
Bea's Beauty Shop, dist 43 ... 150
Beauty Mirror, dist 43 ... 30
Bishop Texaco Serv., dist 43 ... 270
Blackard, W. J., dist 43 ... 100
Blackman's Cabinet Shop, dist 43 ... 170
Blue's Grocery, dist 43 ... 340
Boatright, Herman, dist 43 ... 200
Bonnie's Beauty Shop, dist 43 ... 270
Boswell, Arlie O., dist 43 ... 20
Buck's Barbecue, dist 43 ... 380
Braddock's Gulf Service, dist 43 ... 210
Bramlet's Market, dist 43 ... 700
Brogan Garage, dist 43 ... 80
Brown, R. R., dist 43 ... 30
Brown's Army Store, dist 43 ... 920
Brownies Cleaners, dist 43 ... 370
Buick Garage, dist 43 ... 1220
Burgess Motor Co., dist 43 ... 630
Burnett, Bob, dist 43 ... 690
Burroughs, James R., dist 43 ... 40
Burroughs Grocery, dist 43 ... 660
Campbell, James, dist 95 ... 60
Cantrell, Wayne, dist 95 ... 100
Carlton, E. L., dist 95 ... 40
Cathcart, John, dist 95 ... 170
Chenowith, Henry, dist 95 ... 70
Chitty, Walter, dist 95 ... 90
Chrisman, Chas., dist 95 ... 60
Clark, Harry, dist 95 ... 110
Clark, Lawrence, dist 95 ... 20
Clark, Olaf, dist 95 ... 30
Coffee, George E., dist 95 ... 80
Coget, Louie, dist 95 ... 100
Conrad, Roy, dist 95 ... 250
Cook, Cecil, dist 95 ... 180
Coseboone, Wayne, dist 95 ... 70
Cox, H. R., dist 95 ... 180
Crabb, Fred, dist 95 ... 90
Craig, Glendal M., dist 95 ... 90
Craig, W. L., dist 95 ... 50
Cummins, Otto, dist 95 ... 40
Cummins, Raymond, dist 95 ... 40
Cain, Elsie May, dist 43 ... 80
Cain, Gordon, dist 43 ... 170
Cain, J. E., dist 43 ... 60
Cain, Ollie, dist 43 ... 130
Cain, Tom, dist 43 ... 40
Caley, Gladys, dist 43 ... 140
Callicott, M. P., dist 43 ... 90
Calufetti, Lawrence, dist 43 ... 140
Calvert, W. J., dist 43 ... 120
Cannon, Maynard, dist 43 ... 240
Cannon, Will L., dist 43 ... 80
Canup, Robert R., dist 43 ... 250
Cape, John, dist 43 ... 290
Cape, Sam, dist 43 ... 200
Capel, Dora P., dist 43 ... 400
Carnett, James R., dist 43 ... 90
Carrell, L. P., dist 43 ... 20
Carter, Everett, dist 43 ... 50
Cathcart, Alex, dist 43 ... 90
Catlin, Marion, dist 43 ... 10
Cavender, Jesse, dist 43 ... 90
Chamberlain, R. L., dist 43 ... 340
Chambers, Blanche, dist 43 ... 10
Chambers, Bruce, dist 43 ... 110
Chambers, Ercel, dist 43 ... 50
Chambers, Everett, dist 43 ... 160
Chambers, Ralph, dist 43 ... 150
Chamness, Frank, dist 43 ... 110
Chancey, George, dist 43 ... 110
Chaney, Harold, dist 43 ... 90
Chapman, Archie, dist 43 ... 320
Chase, Mrs. Audie, dist 43 ... 120
Chester, Ed, dist 43 ... 40
Childers, Kenneth, dist 43 ... 80
Chunn, W. W. Jr., dist 43 ... 160
Church, Chris, dist 43 ... 50
Churchwell, D. F., dist 43 ... 50
Clark, Andy, dist 43 ... 120
Clark, Charles, dist 43 ... 60
Clark, Earl C., dist 43 ... 100
Clark, George L., dist 43 ... 50
Clark, Harry J., dist 43 ... 40
Clark, Herbert L., dist 43 ... 160
Clark, James, dist 43 ... 40
Clark, J. B., dist 43 ... 230
Clayton, V. E., dist 43 ... 70
Clayton, William G., dist 43 ... 120
Cline, Fred, dist 43 ... 70
Cline, Virgil, dist 43 ... 50
Clift, Rudy, dist 43 ... 70
Cletcher, R. Q., dist 43 ... 110
Clevenger, Thomas, dist 43 ... 70
Coffee, Kermit, dist 43 ... 40
Coffee, W. F., dist 43 ... 40
Coker, Preston, dist 43 ... 110
Coker, Walter, dist 43 ... 100
Colbert, Bayliss, dist 43 ... 230
Colbert, Lucian, dist 43 ... 30
Cole, Ada, dist 43 ... 130
Cole, Elouise, dist 43 ... 60
Coleman, Anna Marie, dist 43 ... 60
Coleman, Hershel, dist 43 ... 70
Collins, Clifton, dist 43 ... 100
Collins, Jerry, dist 43 ... 140
Collins, Thomas, dist 43 ... 40
Coleman, Russell, dist 43 ... 40
Comer, Lloyd, dist 43 ... 250
Conell, Green, dist 43 ... 80
Conover, George, dist 43 ... 50
Conover, R. J., dist 43 ... 40
Cook, Almie, dist 43 ... 40
Cook, Eddie L., dist 43 ... 120
Cook, Elza, dist 43 ... 60
Cook, Frank E. Jr., dist 43 ... 240
Cook, Lamon, dist 43 ... 270
Cook, Robert, dist 43 ... 140
Cook, Roscoe, dist 43 ... 190
Cooker, W. W., dist 43 ... 40
Cooley, Clarence, dist 43 ... 230
Cooley, Dorothy, dist 43 ... 100
Cooley, W. J., dist 43 ... 160
Coon, Ronald, dist 43 ... 330
Cooper, Everett, dist 43 ... 130
Cooper, Donald, dist 43 ... 120
Cooper, Norman, dist 43 ... 130
Coseboon, Vera, dist 43 ... 50
Cothran, Marshall Jr., dist 43 ... 130
Cotton, Cleland, dist 43 ... 60
Coulter, W. S., dist 43 ... 150
Cowan, V. G., dist 43 ... 100
Cowsert, John D., dist 43 ... 60
Cox, Amos, dist 43 ... 30
Cox, Bernice, dist 43 ... 80
Cox, David, dist 43 ... 120
Cox, Edna, dist 43 ... 110
Cox, Lloyd, dist 43 ... 30
Cox, Otto, dist 43 ... 40
Cox, Walter, dist 43 ... 80
Cox, Woody, dist 43 ... 140
Cozart, Ernest, dist 43 ... 60
Cozart, James, dist 43 ... 100
Cozart, Harley, dist 43 ... 60
Cozart, Ira, dist 43 ... 170
Cozart, Ray, dist 43 ... 50
Crabb, Darrol, dist 43 ... 180
Crabb, Dempsie, dist 43 ... 50
Craggs, Iris, dist 43 ... 50
Crabb, J. E., dist 43 ... 130
Crain, Ralph, dist 43 ... 190
Craggs, Ivor, dist 43 ... 100
Craig, Roy, dist 43 ... 280
Crawford, John E., dist 43 ... 130
Crawford, Presley, dist 43 ... 40
Crawford, Wm. V., dist 43 ... 210
Crebo, Alice, dist 43 ... 80
Creek, Ed M., dist 43 ... 280
Crews, Garrett, dist 43 ... 180
Crisp, Alvin, dist 43 ... 190
Crisp, T. C., dist 43 ... 90
Crowder, Ferrell, dist 43 ... 40
Cullam, R. C., dist 43 ... 250
Cummins, Daisy, dist 43 ... 90
Cummins, Effa T., dist 43 ... 190
Cummins, George, dist 43 ... 50
Cummins, J. H., dist 43 ... 350
Cummins, John D., dist 43 ... 70
Cummins, Laura, dist 43 ... 140
Cummins, Robert L., dist 43 ... 270
Cummins, Temple, dist 43 ... 170
Cummins, Walter, dist 43 ... 190
Cummins, William C., dist 43 ... 170
Cummins, W. L., dist 43 ... 250
Cundiff, Ben, dist 43 ... 190
Curtis, Clifford, dist 43 ... 70
Cusic, Cecil, dist 43 ... 130
Cusic, Ruth, dist 43 ... 30
Cutting, L. D., dist 43 ... 110
Cable, Ada, dist 43 ... 230
Clark, Wm. R., dist 43 ... 240
Chitty, Levi, dist 43 ... 40
Cooper, Wm. C. Jr., dist 43 ... 40
Crawford Feed & Mill, dist 95 ... 270
Capel, Kenneth C., dist 43 ... 120
Carrier Mills Home Oil, dist 43 ... 100
Carroll's Repair Shop, dist 43 ... 270
Carp's Inc., dist 43 ... 1530
Cavender, D. E., dist 43 ... 270
Cecile Beauty Shop, dist 43 ... 30
Chicago Market, dist 43 ... 490
Choisser, Ralph, dist 43 ... 20
City Coal Yard, dist 43 ... 550
City News Agency, dist 43 ... 110
Coca Cola Bottling Co., dist 43 ... 2560
Collier & Joyner Ins., dist 43 ... 20
Cook's D. X. Service, dist 43 ... 200
Cook's Fish Market, dist 43 ... 170
Cooper's T. V. & Radio, dist 43 ... 420
Cornick Oil Co., dist 43 ... 1510
Cox Electric, dist 43 ... 100
Craggs Barber Shop, dist 43 ... 330
Craggs Devillez, dist 43 ... 1220
Cummins, Kenneth D., dist 43 ... 80
Cummins & Potter Garage, dist 43 ... 30
Clore, Harvey Jr., dist 43 ... 920
Daledovich, Alex, dist 95 ... 140
Day, Ernest, dist 95 ... 170
Dilback, Elgin, dist 95 ... 60
Dill, Archie, dist 95 ... 50
Dill, William H., dist 95 ... 70
Dillard, Robert, dist 95 ... 90
Dillon, J. A., dist 95 ... 80
Dixon, George, dist 95 ... 160
Dixon, Willie, dist 95 ... 90
Dodd, Freeman, dist 95 ... 150
Dodd, Len, dist 95 ... 50
Donelson, Roy, dist 95 ... 60
Dorris, Dan, dist 95 ... 60
Dorris, John, dist 95 ... 60
Dorris, William A., dist 95 ... 110
Dowdy, Henry, dist 95 ... 40
Dowdy, Othor, dist 95 ... 200
Dowdy, Theo, dist 95 ... 120
Duke, George C., dist 95 ... 20
Duke, J. W., dist 95 ... 170
Duncan, John W., dist 95 ... 60
Dunn, Amos, dist 95 ... 80
Dunn, Esco, dist 95 ... 40
Durfee, Dewey, dist 95 ... 110
Dabney, Charles, dist 43 ... 150
Dailey, Fred, dist 43 ... 170
Dailey, Merle, dist 43 ... 200
Dale, Everett, dist 43 ... 50
Dallas, Clyde, dist 43 ... 400
Dalton, Druary, dist 43 ... 260
Damron, John, dist 43 ... 210
Daniels, Guy, dist 43 ... 150
Darnell, Morris, dist 43 ... 60
Darnell, Ronald, dist 43 ... 180
Daugherty, Rev. Glenn, dist 43 ... 160
Davenport, Elmer, dist 43 ... 30
Davenport, Geo. O., dist 43 ... 260
Davenport, Jack, dist 43 ... 230
Davenport, R. C., dist 43 ... 460
Davenport, R. S., dist 43 ... 60
Davenport, Thomas E., dist 43 ... 110
Davidson, R. H., dist 43 ... 90
Davidson, Wm. J., dist 43 ... 80
Davis, Daniel R., dist 43 ... 190
Davis, George H., dist 43 ... 100
Davis, Herman, dist 43 ... 270
Davis, James E., dist 43 ... 90
Davis, James Edward, dist 43 ... 180
Davis, John, dist 43 ... 100
Davis, J. W., dist 43 ... 50
Davis, Lloyd R., dist 43 ... 40
Davis, Leo E., dist 43 ... 210
Davis, Lucyle, dist 43 ... 130
Davis, Rev. Porter W., dist 43 ... 50
Davis, Raymond, dist 43 ... 70
Davis, Roger, dist 43 ... 210
Davis, R. W., dist 43 ... 410
Davis, Tom D., dist 43 ... 100
Davis, T. J., dist 43 ... 90
Day, Charles, dist 43 ... 120
Day, Herman, dist 43 ... 50
Day, Hubert, dist 43 ... 140
Dearing, Charles, dist 43 ... 20
Dearing, Roy, dist 43 ... 130
Deaton, W. H., dist 43 ... 70
Debes, Arthur M., dist 43 ... 340
Debes, Raymond, dist 43 ... 300
Dees, Ivan, dist 43 ... 100
Dempsey, Henry C., dist 43 ... 180
DeNeal, Earl, dist 43 ... 290
Dennison, Jess, dist 43 ... 60
Dennis, J. C., dist 43 ... 120
Denny, Eulalia, dist 43 ... 50
Denny, E. R., dist 43 ... 60
Denny, Harry, dist 43 ... 120
Denny, John J., dist 43 ... 230
Denny, John W., dist 43 ... 270
Devar, H. A., dist 43 ... 100
Devar, Harvey, dist 43 ... 250
Dewar, Henry Jr., dist 43 ... 100
Dillard, Athel, dist 43 ... 120
Dillon, Everett, dist 43 ... 110
Disney, Walter, dist 43 ... 40
Dixon, Clarence E., dist 43 ... 110
Dixon, Mrs. Henry, dist 43 ... 140
Dixon, Herbert C., dist 43 ... 310
Dixon, John, dist 43 ... 90
Dixon, Lloyd, dist 43 ... 110
Dixon, Norman, dist 43 ... 40
Dixon, Roy, dist 43 ... 120
Dixon, Wayne, dist 43 ... 190
Dobrey, Victor, dist 43 ... 60
Doherty, Martin, dist 43 ... 180
Donovan, John K., dist 43 ... 120
Dooley, Albert, dist 43 ... 110
Dooley, John, dist 43 ... 90
Dooley, Richard, dist 43 ... 130
Doolin, Wayne, dist 43 ... 130
Doom, Amos J., dist 43 ... 210
Dorris, Harry W., dist 43 ... 170
Dorris, Joe C., dist 43 ... 50
Dorris, Lorene, dist 43 ... 110
Dorris, Robert, dist 43 ... 100
Dorris, W. A., dist 43 ... 60
Douglas, W. M., dist 43 ... 160
Downen, Alma, dist 43 ... 30
Downs, Donald, dist 43 ... 120
Drone, Leonard C., dist 43 ... 160
Drue, Alvin, dist 43 ... 60
Dudley, Sam, dist 43 ... 70
Dudonis, Pete, dist 43 ... 220
Duke, David L., dist 43 ... 110
Duke, Lee, dist 43 ... 40
Ducan, A. M., dist 43 ... 30
Duncan, Ernest H., dist 43 ... 170
Duncan, Geo. W., dist 43 ... 50
Duncan, J. W., dist 43 ... 50
Duncan, Lloyd, dist 43 ... 70
Dunn, Bert, dist 43 ... 40
Dunn, Bert, dist 43 ... 100
Dunn, Helen K., dist 43 ... 100
Dunn, Hobart, dist 43 ... 130
Dunn, John A., dist 43 ... 80
Dunn, Kenneth, dist 43 ... 30
Dunn, Other, dist 43 ... 50
Dunn, Ralph, dist 43 ... 110
Dunn, William, dist 43 ... 110
Dupire, Charlie, dist 43 ... 40
Du Quoin Packing Co., dist 43 ... 360
Durant, Joe, dist 43 ... 120
Durfee, Louie, dist 43 ... 220
Durham, Darrell, dist 43 ... 210
Durham, David, dist 43 ... 290
Durham, William, dist 43 ... 250
Dutton, H. W., dist 43 ... 120
Duvall, Harold, dist 43 ... 40
Dwyer, Vida A., dist 43 ... 60
Day, A. V., dist 43 ... 10
Dabney, Earl, dist 43 ... 60
Dixon, Irl, dist 43 ... 220
Davis, Marie, dist 43 ... 10
Dorrisville Food Mkt., dist 95 ... 510
Damron, W. W., dist 43 ... 200
Dari-Hi, dist 43 ... 20
Darnell's Grocery, dist 43 ... 490
Davenport Furniture, dist 43 ... 1060
Davenport Posey Shop, dist 43 ... 460
Dean, Orval, dist 43 ... 800
Dennis, Trafton, dist 43 ... 300
Dorries Machine Shop, dist 43 ... 110
Dixon Poultry, dist 43 ... 20
Dodd Brothers, dist 43 ... 420
Durham Hardware, dist 43 ... 2640
Durham Lumber Co., dist 43 ... 1940
Durham Paint & Wallpaper, dist 43 ... 720
45 Drive Inn, dist 43 ... 340
Dowdell, John, dist 43 ... 40
Endsley, Lillian, dist 95 ... 50
English, Charlie, dist 95 ... 30
Estes, Everett, dist 95 ... 140
Evans, Milton, dist 95 ... 30
Ewell, Bill, dist 95 ... 140
Ewell, Charles, dist 95 ... 40
Eddy, Dr. Lloyd J., dist 95 ... 190
Elam, Walter, dist 95 ... 40
Eadie, George B., dist 43 ... 40
Eadie, John, dist 43 ... 160
Eddy, Lola F., dist 43 ... 110
Eddy, Robert, dist 43 ... 120
Edwards, J. T., dist 43 ... 10
Edwards, Otto, dist 43 ... 40
Edwards, Thomas, dist 43 ... 60
Elam, W. E., dist 43 ... 90
Emery, Paul, dist 43 ... 120
Empson, Harold G., dist 43 ... 120
Endicott, Don, dist 43 ... 130
Endicott, T. O., dist 43 ... 140
Engleby, James, dist 43 ... 30
Engle, Mildred, dist 43 ... 240
English, Ralph, dist 43 ... 40
Epperheimer, William, dist 43 ... 140
Ervin, Bernard, dist 43 ... 80
Ervin, Jess, dist 43 ... 180
Erwin, Walter, dist 43 ... 50
Escue, Gordon, dist 43 ... 120
Estes, Chester, dist 43 ... 190
Estes, Earl, dist 43 ... 30
Estes, Gregg, dist 43 ... 40
Estes, Grover, dist 43 ... 80
Estes, James, dist 43 ... 30
Estes, Preston, dist 43 ... 50
Evans, B. E., dist 43 ... 90
Evans, Dave E., dist 43 ... 180
Evans, Dave, dist 43 ... 40
Evans, David J., dist 43 ... 30
Evans, Hardin, dist 43 ... 160
Evans, John H., dist 43 ... 130
Evans, Wanda Lee, dist 43 ... 40
Evrard, William, dist 43 ... 80
Ewell, Bernie, dist 43 ... 130
Ewell, Charles Jr., dist 43 ... 190
Ewell, Douglas, dist 43 ... 230
Ewell, Ezra, dist 43 ... 60
Ewell, Harrell G., dist 43 ... 210
Ewell, John L., dist 43 ... 100
English, Reva, dist 43 ... 30
Endicott, Tom, dist 43 ... 40
Edwards, Sam, dist 43 ... 30
Eddy's Grocery, dist 95 ... 50
E & B Cleaners, dist 43 ... 330
Ebb's Shoe Shop, dist 43 ... 280
Edwards Jewelry, dist 43 ... 160
Egyptian School Supply, dist 43 ... 40
Egytian Supply Co., dist 43 ... 230
Egyptian Wholesale, dist 43 ... 2340
Erton Real Estate, dist 43 ... 300
Estes Radio Shop, dist 43 ... 350
Everybody's Drug Store, dist 43 ... 580
Ewell's Grocery, dist 43 ... 840
Ewell's Jewelry, dist 43 ... 250
Excel Market, dist 43 ... 3000
Exide Garage, dist 43 ... 950
Farmer, Earl, dist 95 ... 40
Jorwe, John H., dist 95 ... 30
Ferrell, Dale, dist 95 ... 240
Ferrell, Roby H., dist 95 ... 70
Ferrell, William R., dist 95 ... 60
Fisher, Earl C., dist 95 ... 290
Flynn, Cleo, dist 95 ... 90
Ford, Alvin, dist 95 ... 40
Fox, Lewis, dist 95 ... 90
Fuhr, Woodrow, dist 95 ... 50
Fulkerson, Bertha, dist 95 ... 60
Fulkerson, George, dist 95 ... 100
Fulkerson, Larry Gene, dist 95 ... 30
Fuson, Wm. E., dist 95 ... 160
Fuhr, James R., dist 95 ... 100
Farkas, Bert, dist 43 ... 40
Farley, Wm. H., dist 43 ... 140
Farmer, Clarence, dist 43 ... 30
Farmer, Harry, dist 43 ... 120
Farmer, Walter, dist 43 ... 20
Farrar, Charles, dist 43 ... 350
Farrar, Steve, dist 43 ... 440
Faulkner, Marshall, dist 43 ... 140
Favreau, Bob, dist 43 ... 220
Fearheiley, B. F., dist 43 ... 130
Fearheiley, B. R., dist 43 ... 100
Feazel, Bernard, dist 43 ... 70
Feazel, Charles, dist 43 ... 160
Feazel, Hughie, dist 43 ... 40
Feazel, Paul, dist 43 ... 170
Feazel, Robert L., dist 43 ... 150
Feazel, Ralph, dist 43 ... 40
Feazel, Wallace W., dist 43 ... 40
Fedlock, Freeman, dist 43 ... 70
Ferrell, Bill, dist 43 ... 50
Ferrell, Dale, dist 43 ... 230
Ferrell, Otis M., dist 43 ... 100
Ferrell, Virgil, dist 43 ... 140
Fiala, Matt, dist 43 ... 30
Fielden, John, dist 43 ... 110
Fields, Mary, dist 43 ... 60
Fife, Clyde, dist 43 ... 110
Fife, Thomas, dist 43 ... 260
Fink, George, dist 43 ... 220
Fiscus, Wendell, dist 43 ... 160
Fleming, John E., dist 43 ... 100
Fleming Roy E., dist 43 ... 40
Fleming, Willard, dist 43 ... 50
Fletcher, Clyde, dist 43 ... 120
Flota, Ernie, dist 43 ... 110
Floyd, W. J., dist 43 ... 160
Followell, Robert, dist 43 ... 160
Ford, Bill, dist 43 ... 70
Ford, Charles B. Jr., dist 43 ... 130
Ford, James, dist 43 ... 130
Ford, Richard, dist 43 ... 220
Ford, Vernon J., dist 43 ... 40
Foster, Joseph, dist 43 ... 50
Foster, R. L., dist 43 ... 100
Foster, Thomas F., dist 43 ... 170
Fowler, George, dist 43 ... 200
Fowler, George T., dist 43 ... 40
Fox, Clint, dist 43 ... 100
Fox, Dorothy, dist 43 ... 170
Frankenstein, Paul J., dist 43 ... 340
Franks, A., dist 43 ... 130
Franks, Betty, dist 43 ... 390
Frantz, Robert, dist 43 ... 110
Frazier, Arthur, dist 43 ... 70
Frazier, Barney, dist 43 ... 30
Frazier, William, dist 43 ... 70
Frederick, Jean, dist 43 ... 30
Freeman, W. B., dist 43 ... 80
Fricker, Clarence, dist 43 ... 60
Fritch, C. Dwan, dist 43 ... 100
Fritts, R. C., dist 43 ... 320
Frizzell, Roy, dist 43 ... 40
Frohock, Cecil, dist 43 ... 100
Froman, Marion, dist 43 ... 50
Fulbright, Grover, dist 43 ... 280
Fulkerson, Cecil C., dist 43 ... 170
Fulkerson, Charles, dist 43 ... 90
Fulkerson, Grover, dist 43 ... 80
Fulkerson, L. G., dist 43 ... 120
Fulkerson, Lloyd, dist 43 ... 40
Fulkerson, Lewis R., dist 43 ... 320
Fulkerson, Mae, dist 43 ... 50
Fulkerson, M. R., dist 43 ... 190
Fulkerson, Roy, dist 43 ... 40
Fulkerson, Willard, dist 43 ... 100
Furlong, Luther, dist 43 ... 110
Furlong, Roscoe, dist 43 ... 80
Furman, Ownley, dist 43 ... 50
Furry, A. D., dist 43 ... 90
Flannigan, Earl, dist 43 ... 110
Fritts, Robert, dist 43 ... 210
Factory Outlet Shoe Store, dist 43 ... 1010
Farmer's Supply, dist 43 ... 2900
Fashion Palace, dist 43 ... 1770
Ford's Beauty Shop, dist 43 ... 60
Ford's Flower Shop, dist 43 ... 300
Foster's Studio, dist 43 ... 120
Four Way Cafe, dist 43 ... 150
Frailey's Beauty Shop, dist 43 ... 170
Frank's Bottling Works, dist 43 ... 60
Fred's Ashland Service, dist 43 ... 100
Fricker's Grocery, dist 43 ... 470
Fuller's Body & Paint Shop, dist 43 ... 100
Funkhouser, B. G., dist 43 ... 220
Gholson, Dan, dist 95 ... 40
Gibbs, Earl, dist 95 ... 90
Gibbons, Ray, dist 95 ... 40
Gidcumb, Dewey, dist 95 ... 90
Gilley, Pat, dist 95 ... 200
Glass, Beaulah, dist 95 ... 350
Glass, George, dist 95 ... 1120
Glascock, Champ, dist 95 ... 40
Goolsby, Joe, dist 95 ... 110
Goolsby, Lewis, dist 95 ... 100
Gourley, Noah, dist 95 ... 40
Graves, James, dist 95 ... 10
Grisham, J. E., dist 95 ... 290
Grounds, Charles, dist 95 ... 190
Guest, Claud, dist 95 ... 110
Guest, Rev. Thomas, dist 95 ... 80
Gulledge, Ruby, dist 95 ... 60
Gulley, Harold, dist 95 ... 60
Gulley, Wanda, dist 95 ... 100
Gwin, John, dist 95 ... 290
Gaddis, Utha, dist 43 ... 40
Gall, Alex, dist 43 ... 40
Gall, James, dist 43 ... 60
Gall, Jim, dist 43 ... 220
Gall, Joe, dist 43 ... 30
Gall, Louis, dist 43 ... 40
Gannon, Travis, dist 43 ... 80
Garavalia, Cecil, dist 43 ... 160
Garnett, L. H., dist 43 ... 40
Garrison, Don B., dist 43 ... 80
Garrison, Herschel, dist 43 ... 100
Gasaway, Kert, dist 43 ... 200
Gaskins, Arcozie, dist 43 ... 90
Gaskins, Bert, dist 43 ... 60
Gaskins, Charley, dist 43 ... 40
Gaskins, John L., dist 43 ... 140
Gaskins, Louie J., dist 43 ... 70
Gaskins, Robert L., dist 43 ... 70
Gaskins, Shirley Ann, dist 43 ... 260
Gaskins, Thoral, dist 43 ... 460
Gates, Cecil H., dist 43 ... 70
Gates, George Edward, dist 43 ... 60
Gaul, Joseph, dist 43 ... 440
Gee, Charles, dist 43 ... 280
Geltosky, George, dist 43 ... 190
Geltosky, Glenn, dist 43 ... 280
Geltosky, Mike, dist 43 ... 40
Geltosky, Tony, dist 43 ... 30
Geltosky, Walter, dist 43 ... 270
Gentry, Chas. F., dist 43 ... 110
George, Lawrence, dist 4 3 ... 70
Gerhardt, E. K., dist 43 ... 350
Ghent, Bill, dist 43 ... 200
Gibbs, Glenn, dist 43 ... 340
Gibbs, Ischmal, dist 43 ... 20
Gibbs, Jess W., dist 43 ... 40
Gibbons, Cecil, dist 43 ... 140
Gibbons, Charles, dist 43 ... 60
Gibbons, Charles M., dist 43 ... 90
Gibbons, Claude, dist 43 ... 270
Gibbons, Elmer, dist 43 ... 160
Gibbons, Jesse, dist 43 ... 200
Gibbons, J. B., dist 43 ... 90
Gibbons, Mack, dist 43 ... 130
Gibson, George W., dist 43 ... 230
Gidcumb, Allen D., dist 43 ... 230
Gidcumb, C. F., dist 43 ... 470
Gidcumb, E. D., dist 43 ... 160
Gidcumb, Wayne, dist 43 ... 210
Gidcumb, Wilma, dist 43 ... 150
Gilley, James H., dist 43 ... 100
Gilliman, Charles, dist 43 ... 70
Girt, Charles, dist 43 ... 150
Givens, Noah, dist 43 ... 70
Gladson, Elmer, dist 43 ... 150
Goben, Ray, dist 43 ... 120
Goben, William T., dist 43 ... 100
Golish, Andrew, dist 43 ... 120
Golish, Paul, dist 43 ... 270
Golish, Rudy, dist 43 ... 280
Golt, George, dist 43 ... 80
Gooden, Leonard, dist 43 ... 160
Goodwin, Arthur, dist 43 ... 120
Goodwin, C. L., dist 43 ... 330
Goolsby, Joe, dist 43 ... 40
Goodyear Tire & Rubber, dist 43 ... 230
Gordon, Edward, dist 43 ... 70
Gore, Wilma, dist 43 ... 110
Govan, Emmett, dist 43 ... 90
Grace, Charlie, dist 43 ... 150
Gram, Thos., dist 43 ... 150
Gramlich, Bert, dist 43 ... 50
Grammer, Gus, dist 43 ... 100
Gray, Frank S., dist 43 ... 190
Gray, Gus, dist 43 ... 60
Grazulis, Andy, dist 43 ... 60
Greer, Esther, dist 43 ... 140
Greer, Raymond, dist 43 ... 90
Greer, Eugene, dist 43 ... 80
Greer, Vernon, dist 43 ... 140
Gregg, Gretta, dist 43 ... 190
Gregg, T. Y., dist 43 ... 130
Gregg, Vera, dist 43 ... 130
Griffiths, Carl, dist 43 ... 160
Griffith, Dwight, dist 43 ... 170
Griffith, Paul, dist 43 ... 170
Griffith, Rufus, dist 43 ... 130
Grisham, Charles E., dist 43 ... 70
Gross, W. C., dist 43 ... 160
Grounds, Genevieve, dist 43 ... 210
Groves, Alfred, dist 43 ... 50
Groves, Forest, dist 43 ... 90
Groves, Joe, dist 43 ... 110
Guard, Bertis, dist 43 ... 80
Gullett, L. L., dist 43 ... 120
Gullett, Lyman R., dist 43 ... 80
Gulley, David, dist 43 ... 190
Gulley, Harvey, dist 43 ... 50
Gustin, Charles, dist 43 ... 280
Gustin, Wanda, dist 43 ... 60
Guye, Dean, dist 43 ... 110
Gwaltney, James S., dist 43 ... 270
Gwaltney, H. J., dist 43 ... 160
Golden, Gerald M., dist 43 ... 90
Geiger, Leo, dist 43 ... 110
Gall, Louie, dist 43 ... 200
Ganz Television Shop, dist 43 ... 180
Gaskins Funeral Home, dist 43 ... 1020
Gaskins, James W., dist 43 ... 450
Gaskins Lumber Co., dist 43 ... 3020
Gaskins Maude Estate ... 100
Gates, C. W., dist 43 ... 830
Gibbons Funeral Home, dist 43 ... 600
Gibbs, Waldo, dist 43 ... 230
Gidcumb Furniture, dist 43 ... 2530
Gidcumb Grocery, dist 43 ... 440
Gidcumb Grocery, dist 43 ... 490
Gidcumb Furniture, dist 43 ... 1430
Goddard's Farm Market, dist 43 ... 1870
Goebel Grocery, dist 43 ... 310
Golish Music Co., dist 43 ... 900
Goodwin, William, dist 43 ... 350
Granger St. Market, dist 43 ... 1450
Gray's Food Market, dist 43 ... 440
Gregg, Thomas D., dist 43 ... 160
Guard, Gordon H., dist 43 ... 360
Gulf Bulk Plant, dist 43 ... 1130
Gussie's Beauty Shop, dist 43 ... 20
Guyleen's Beauty Shop, dist 43 ... 360
Hale, Charles W., dist 95 ... 120
Hancock, Bill, dist 95 ... 40
Hancock, Henry, dist 95 ... 190
Hancock, Lloyd, dist 95 ... 30
Hardesty, U. D., dist 95 ... 80
Harris, Richard E., dist 95 ... 30
Harris, Wm., dist 95 ... 70
Harry, Will, dist 95 ... 70
Hawkins, Robert, dist 95 ... 50
Hayes, Walter, dist 95 ... 50
Hefner, Harold, dist 95 ... 80
Henshaw, Trudie, dist 95 ... 40
Hensley, John, dist 95 ... 40
Hicks, Granville, dist 95 ... 60
Hicks, Marion L. Jr., dist 95 ... 30
Hinant, Arthur J. Jr., dist 95 ... 120
Hise, Earl, dist 95 ... 190
Holland, George, dist 95 ... 110
Holloman, W. B., dist 95 ... 40
Holmes, Ed, dist 95 ... 10
Hudgins, John, dist 95 ... 40
Hudgins, Will, dist 95 ... 10
Hudnell, Orval, dist 95 ... 90
Hull, Bob, dist 95 ... 90
Hull, Clifford, dist 95 ... 80
Hull, William, dist 95 ... 80
Hafferty, Andrew J., dist 43 ... 130
Hagler, Ernest, dist 43 ... 140
Hagler, Fred, dist 43 ... 50
Hagler, Lowell, dist 43 ... 100
Halbersleben, Paul, dist 43 ... 210
Hale, James, dist 43 ... 40
Hale, R. S., dist 43 ... 20
Hall, Burton, dist 43 ... 70
Hall, James O., dist 43 ... 650
Hall, Helen, dist 43 ... 90
Hall, Robert, dist 43 ... 30
Hallock, Carl, dist 43 ... 100
Hall, Paul D., dist 43 ... 90
Hamby, W. A., dist 43 ... 40
Hamilton, Ardell, dist 43 ... 100
Hamilton, Kenneth, dist 43 ... 220
Hamilton, Sid, dist 43 ... 290
Hancock, Earl, dist 43 ... 120
Hancock, Verden, dist 43 ... 60
Hancock, William, dist 43 ... 40
Hanks, Avo, dist 43 ... 40
Hanks, Joe, dist 43 ... 120
Hanning, Oscar, dist 43 ... 210
Hanson, Harold E., dist 43 ... 110
Harbison, George, dist 43 ... 100
Hardin, Loren, dist 43 ... 40
Harding, C. C., dist 43 ... 70
Hargett, Guy, dist 43 ... 240
Harlow, Clyde, dist 43 ... 210
Harold, N. E., dist 43 ... 320
Harper, Harry, dist 433 ... 80
Harper, W. E., dist 43 ... 200
Harris, Cecil, dist 43 ... 90
Harris, James, dist 43 ... 40
Harris, Joe, dist 43 ... 220
Harris, Joe H., dist 43 ... 130
Harris, Lidle, dist 43 ... 80
Harrison, Leslie, dist 43 ... 30
Hart, B. E., dist 43 ... 870
Hart, Dr. G. B., dist 43 ... 320
Hart, Pruett, dist 43 ... 80
Hart, Troy, dist 43 ... 740
Hart, S. V., dist 43 ... 40
Hossler, Irma E., dist 43 ... 70
Hatcher, J. M., dist 43 ... 210
Hatcher, Joy, dist 43 ... 40
Hatcher, Raleigh, dist 43 ... 10
Hatfield, Paul, dist 43 ... 220
Hauptmann, C. A. E., dist 43 ... 350
Hausser, Merom W., dist 43 ... 180
Hawkins, Hubert, dist 43 ... 190
Hayes, A. J., dist 43 ... 120
Hayes, John C., dist 43 ... 130
Hays, Paul, dist 43 ... 320
Hazel, Bill, dist 43 ... 240
Hazel, C. E., dist 43 ... 120
Healey, Charles A., dist 43 ... 290
Heatherly, Ezra, dist 43 ... 40
Heatherly, O. C., dist 43 ... 120
Hedger, Henry, dist 43 ... 110
Hedger, Kenneth, dist 43 ... 40
Hedger, Riley, dist 43 ... 40
Hefflin, Homer, dist 43 ... 110
Hegglin, Mike, dist 43 ... 40
Heilig, Claud, dist 43 ... 50
Heilig, Ward, dist 43 ... 130
Heine, Charles, dist 43 ... 170
Heiskari, Ed, dist 43 ... 220
Henderson, D. C., dist 43 ... 120
Henderson, James, dist 43 ... 240
Henley, B. W., dist 43 ... 120
Hensley, George, dist 43 ... 260
Henshaw, James R., dist 43 ... 60
Herrmann, George, dist 43 ... 250
Herron, Waldo, dist 43 ... 140
Hartlein, Bernard, dist 43 ... 180
Hess, Buddy, dist 43 ... 40
Hess, Everett L., dist 43 ... 180
Hess, Harry, dist 43 ... 250
Hesselgrave, Joseph F., dist 43 ... 190
Hester, James D., dist 43 ... 90
Hetherington, A. M., dist 43 ... 110
Hetherington, John W., dist 43 ... 150
Hetherington, R. B., dist 43 ... 120
Hetterscheidt, John H., dist 43 ... 30
Hetterscheidt, John, dist 43 ... 110
Hetterscheidt, Louis, dist 43 ... 20
Hibbs, Ed, dist 43 ... 20
Hibbs, Harvey, dist 43 ... 160
Hibbs, W. L., dist 43 ... 30
Hickman, Walter, dist 43 ... 50
Hicks, Earl, dist 43 ... 110
Hicks, Harvey, dist 43 ... 60
Hicks, Lorimer E., dist 43 ... 90
Hicks, Marion Sr., dist 43 ... 100
Hickey, Mildred, dist 43 ... 120
Higgins, Aubrey, dist 43 ... 50
Hilgert, Henry, dist 43 ... 100
Hill, E. Bishop, dist 43 ... 130
Hill, Dean, dist 43 ... 60
Hill, John, dist 43 ... 90
Hill, Robert, dist 43 ... 10
Hill, William E., dist 43 ... 50
Hill, John R., dist 43 ... 30
Hilliard, Paul, dist 43 ... 170
Hiller, D. H., dist 43 ... 200
Hinant, Arthur, dist 43 ... 70
Hine, Charles R., dist 43 ... 130
Hise, James L., dist 43 ... 100
Hobbs, Mary, dist 43 ... 40
Hodson, C. W., dist 43 ... 20
Hodson, Darrell, dist 43 ... 110
Hodson, Donald, dist 43 ... 240
Hogg, Charles, dist 43 ... 70
Hogg, Julia Ann, dist 43 ... 130
Holbrook, Morris, dist 43 ... 70
Holland, Arthur, dist 43 ... 180
Holland, Clyde, dist 43 ... 60
Holloway, James E., dist 43 ... 20
Holland, Muriel, dist 43 ... 60
Holmes, Robert, dist 43 ... 40
Hood, Everett, dist 43 ... 190
Holland, L. J., dist 43 ... 80
Hollingworth, J. T., dist 43 ... 90
Hood, Coy E., dist 43 ... 50
Hooten, Earnest, dist 43 ... 100
Hooten, Elmer, dist 43 ... 40
Hooten, Nina, dist 43 ... 40
Hoover, Mary E., dist 43 ... 180
Hopkins, Wm. J., dist 43 ... 120
Horn, Lloyd, dist 43 ... 120
Horne, Earl, dist 43 ... 50
Horning, Betty, dist 43 ... 40
Horning, Harry, dist 43 ... 310
Horning, Ralph Jr., dist 43 ... 290
Horning, Mrs. Ralph, dist 43 ... 60
Horton, C. B., dist 43 ... 150
Horvath, Joe, dist 43 ... 30
House, Geo. L., dist 43 ... 100
House, Lee, dist 43 ... 90
Houston, Doyle, dist 43 ... 190
Howard, Raymond, dist 43 ... 220
Howell, Clarence, dist 43 ... 120
Howerton, George E., dist 43 ... 230
Hubbard, H. E., dist 43 ... 90
Hudes, Irving, dist 43 ... 50
Hudgins, George, dist 43 ... 170
Hudgins, Orb, dist 43 ... 100
Hudnell, Roy, dist 43 ... 170
Hufstedler, Kenneth, dist 43 ... 50
Hughes, David G., dist 43 ... 90
Hughes, Euless, dist 43 ... 250
Hughes, W. H., dist 43 ... 30
Hull, N. E., dist 43 ... 160
Hull, Ralph, dist 43 ... 370
Humm, Mrs. Frank, dist 43 ... 380
Humm, John C., dist 43 ... 190
Humm, Louis, dist 43 ... 220
Humm, Victor, dist 43 ... 80
Humphrey, Clayton, dist 43 ... 90
Humphrey, Gene, dist 43 ... 110
Humphrey, James, dist 43 ... 60
Humphrey, Robert H., dist 43 ... 130
Hunsaker, J. M., dist 43 ... 150
Hunsinger, M. D., dist 43 ... 40
Hunsinger, Owen, dist 43 ... 50
Hunter, James Robert, dist 43 ... 320
Hutchcraft, C. L., dist 43 ... 130
Hutchinson, C. F., dist 43 ... 130
Hutchinson, Oscar, dist 43 ... 70
Hobbs, Omar, dist 43 ... 40
Hazley, Andy Jr., dist 43 ... 40
Hamilton, N. Ray, dist 43 ... 100
Hart, John, dist 43 ... 130
Hitt, Charles W., dist 43 ... 100
Hutton, John L., dist 43 ... 90
Hall, Everett, dist 43 ... 150
Holloman, Wm. P., dist 43 ... 30
Healey, Eugene, dist 43 ... 80
Hodges Grocery, dist 95, ... 320
Holland, Muriel, dist 95 ... 170
Hancock Barber Shop, dist 43 ... 170
Hancock, L. M., dist 43 ... 430
H. & H. Market, dist 43 ... 210
Harper & Tolley, dist 43 ... 910
Harrisburg Electric, dist 43 ... 980
Harrisburg Funeral Home, dist 43 ... 900
Harrisburg Mill & Elevator Co. dist 43 ... 650
Harrisburg Printers, dist 43 ... 460
Harrisburg Produce, dist 43 ... 90
Harrisburg Production Credit Assn., dist 43 ... 50
Harrisburg Radio & Television Serv., dist 43 ... 110
Harrisburg Tin Shop, dist 43 ... 660
Harrisburg Wholesale Grocery Co., dist 43 ... 1890
Hart's Department, dist 43 ... 6450
Hauptmann's Grocery, dist 43 ... 780
Hawkins Loan Co., dist 43 ... 220
Hazel's Beauty Shop, dist 43 ... 170
Heister's Plumbing, dist 43 ... 2120
Hendrix Wallpaper Store, dist 43 ... 550
Henry's Typewriter Service, dist 43 ... 1790
Herrmann, Dr. N. A., dist 43 ... 120
Hess, Clyde, dist 43 ... 190
Hine D-X Service, dist 43 ... 50
Hoehn Auto Service, dist 43 ... 60
Holloway Cafe, dist 43 ... 180
Home Supply & Roofing, dist 43 ... 590
Hood Barber Shop, dist 43 ... 50
Horning Hotel, dist 43 ... 210
Humm Motor Co., dist 43 ... 1540
Humm & Reynolds, dist 43 ... 160
Ingram, Joe, dist 43 ... 110
Ingram, Olen, dist 43 ... 230
Ingram, Robert J., dist 43 ... 220
Irvin, Charles, dist 43 ... 160
Irvin, Woodrow, dist 43 ... 70
Irwin, Charlie, dist 43 ... 40
Isham, Wilma, dist 43 ... 50
Irvin Appliance, dist 43 ... 1280
Jackson, Hugh, dist 95 ... 30
Jenkins, Jack Dale, dist 95 ... 100
Johnson, Donald G., dist 95 ... 250
Joiner, Arlie, dist 95 ... 150
Jones, Dale, dist 95 ... 100
Jones, Garcia, dist 95 ... 30
Jackson, A. C., dist 43 ... 40
Jackson, Joe, dist 43 ... 220
Jackson, John R., dist 43 ... 360
Jackson, Leonard, dist 43 ... 40
Jackson, Ralph C., dist 43 ... 50
Jackson, Willie B., dist 43 ... 30
Jahn, Francis L., dist 43 ... 60
James, Alfred, dist 43 ... 60
James, Harold R., dist 43 ... 80
Jarrell, Alice, dist 43 ... 240
Jarrell, Ceburn, dist 43 ... 30
Jarrell, Frank, dist 43 ... 220
Jarrell, John Jr., dist 43 ... 80
Jarvis, Dr. H. N., dist 43 ... 100
Jenkins, George, dist 43 ... 320
Jenkins, Jess, dist 43 ... 130
Jenkins, Ora, dist 43 ... 30
Jenkins, Thomas, dist 43 ... 90
Jennings, Elmer, dist 43 ... 100
Jewell, H. G., dist 43 ... 320
Jobe, Harve, dist 43 ... 60
Johns, Catherine, dist 43 ... 50
Johns, James, dist 43 ... 50
Johns, Tom, dist 43 ... 190
Johnson, Barbara, dist 43 ... 70
Johnson, Blake, dist 43 ... 150
Johnson, Finley, dist 43 ... 160
Johnson, Gladys, dist 43 ... 40
Johnson, J. R., dist 43 ... 80
Johnson, James, dist 43 ... 120
Johnson, James, dist 43 ... 70
Johnson, Mary E., dist 43 ... 10
Johnson, Ray R., dist 43 ... 230
Johnson, Rodney, dist 43 ... 90
Johnson, Roger L., dist 43 ... 70
Johnson, Ural, dist 43 ... 270
Johnson, Wm. D., dist 43 ... 100
Joiner, Juanita, dist 43 ... 70
Jones, Aubra, dist 43 ... 70
Jones, Amon, dist 43 ... 70
Jones, Bernard, dist 43 ... 110
Jones, Clifton, dist 43 ... 90
Jones, Clifton E., dist 43 ... 360
Jones, George, dist 43 ... 230
Jones, Harry Milton, dist 43 ... 130
Jones, H. E., dist 43 ... 100
Jones, H. M., dist 43 ... 60
Jones, James, dist 43 ... 90
Jones, John, dist 43 ... 130
Jones, John S., dist 43 ... 220
Jones, Ruby, dist 43 ... 10
Jones, Wayne, dist 43 ... 50
Jordan, D. S., dist 43 ... 60
Josey, Herschel, dist 43 ... 40
Josey, Otho, dist 43 ... 30
Joyner, Ed, dist 43 ... 70
Joyner, Mike, dist 43 ... 50
Joyner, Raymond, dist 43 ... 30
Joyner, Verner, dist 43 ... 160
Jones, Carl, dist 43 ... 270
Jelliffe, C. R., dist 43 ... 110
Justice, Ruby, dist 43 ... 120
Johnson, George, dist 43 ... 40
Judy's Beauty Shop, dist 95 ... 210
Jack's Drive Inn, dist 43 ... 150
Jackson Coal & Ice, dist 43 ... 280
James Bros. Tractor Imp. Co., dist 43 ... 1060
Jennie's Cafe, dist 43 ... 40
John's Billiards, dist 43 ... 150
John's Cafe, dist 43 ... 120
Johnson's Grocery, dist 43 ... 210
Johnson, Dr. G. R., dist 43 ... 840
Jones, Glenn O., dist 43 ... 60
Josey Electric Co., dist 43 ... 40
Juanita's Beauty Shop, dist 43 ... 20
Karnes, Charles F., dist 95 ... 90
Kerr, George, dist 95 ... 160
Kibler, Harrison, dist 95 ... 100
Kibler, Wm. L., dist 95 ... 100
Killman, Charlie, dist 95 ... 40
King, Charles, dist 95 ... 90
King, Leonard, dist 95 ... 130
Knickerbocker, B. A., dist 95 ... 120
Kuppart, Elmo, dist 95 ... 50
Kuppart, Orval, dist 95 ... 160
Kurkendall, T. E., dist 95 ... 20
Kalo, John, dist 43 ... 30
Karnes, Billy, dist 43 ... 150
Karnes, Donald, dist 43 ... 40
Karnes, William E., dist 43 ... 120
Kato, Louis, dist 43 ... 180
Kaylor, Bertha, dist 43 ... 50
Keaster, J. C., dist 43 ... 60
Keen, William, dist 43 ... 110
Keith, Kenneth, dist 43 ... 150
Keltner, Robert, dist 43 ... 230
Keltner, Robert, dist 43 ... 310
Kerley, Bessie, dist 43 ... 60
Kerr, Wayne, dist 43 ... 90
Kevish, Andy, dist 43 ... 40
Kevish, Andy, dist 43 ... 80
Kezely, Edward, dist 43 ... 190
Kihlmire, Paul M., dist 43 ... 110
Killman, George, dist 43 ... 40
Killman, Lillian, dist 43 ... 30
Kimberlin, Eugene, dist 43 ... 120
Kimbro, Clayton, dist 43 ... 220
Kimmel, L. B., dist 43 ... 210
Kincheloe, Everett, dist 43 ... 150
King, Press, dist 43 ... 20
King, Wendell, dist 43 ... 100
Kingston, Hubert, dist 43 ... 70
Kingston, R. E., dist 43 ... 270
Kirkpatrick, Edward, dist 43 ... 130
Kline, Fred, dist 43 ... 40
Knight, Clyde, dist 43 ... 180
Knight, Joseph W., dist 43 ... 220
Koch, Eloine, dist 43 ... 110
Kovach, William, dist 43 ... 110
Krantz, Ray, dist 43 ... 10
Krump, Melvin G., dist 43 ... 420
Kuykendall, John, dist 43 ... 120
Kuppart, Carl, dist 43 ... 100
Kuppart, Charles, dist 43 ... 90
Kirk, Jess, dist 43 ... 10
Kennedy, Merritt, dist 43 ... 150
Karnes Hardware, dist 43 ... 1090
Keathly Funeral Home, dist 43 ... 100
Keneipp Grocery, dist 43 ... 550
Kimberlin Cleaners, dist 43 ... 320
Kimbro, Floyd, dist 43 ... 330
Kimbrough, J. V., dist 43 ... 90
Kings Glass Service, dist 43 ... 390
Klein, Dr. J. J., dist 43 ... 210
Knight & Pearce Barber Shop, dist 43 ... 20
Kurto Grocery, dist 43 ... 390
Lacey, Fred, dist 95 ... 50
Lands, Bill M., dist 95 ... 120
Lands, Herman, dist 95 ... 250
Landis, James W., dist 95 ... 230
Lane, Robert, dist 95 ... 350
Ledbetter, Douglas, dist 95 ... 180
Ledbetter, Paul, dist 95 ... 30
Ledbetter, Raymond, dist 95 ... 120
Lindsey, Raymond, dist 95 ... 40
Lochner, Marion, dist 95 ... 60
Logsdon, Frank, dist 95 ... 250
LaBaw, Louise, dist 43 ... 130
Laber, Nina, dist 43 ... 50
Laborn, Alonzo, dist 43 ... 160
Lacey, Floyd, dist 43 ... 240
Lafayette, Dorothy, dist 43 ... 150
Lamar, Charles Sr., dist 43 ... 70
Lamb, Wm. L., dist 43 ... 90
Lambert, Douglas, dist 43 ... 140
Lambert, James, dist 43 ... 200
Lambert, Mrs. Milo, dist 43 ... 190
Lamkin, Lonnie, dist 43 ... 150
Lancaster, Sheldon V., dist 43 ... 130
Land, Arthur, dist 43 ... 60
Land, W. C., dist 43 ... 190
Lands, George, dist 43 ... 120
Lane, Cloyde, dist 43 ... 80
Lane, Roy A., dist 43 ... 90
Lane, Roy Ross, dist 43 ... 140
Lane, W. R., dist 43 ... 90
Laney, Harold S., dist 43 ... 100
Lang, James, dist 43 ... 90
Langford, Boyd, dist 43 ... 150
Langford, George, dist 43 ... 70
Lanham, Lillian, dist 43 ... 80
Largen, Wilbur, dist 43 ... 160
Lasseter, M. E., dist 43 ... 140
Laswell, Mrs. Alice, dist 43 ... 60
Lavel, James R., dist 43 ... 100
Lavender, Clyde, dist 43 ... 210
Lavender, Tracy, dist 43 ... 40
LaVielle, P. J., dist 43 ... 320
Lawrence, Guy, dist 43 ... 160
Lawson, Roy L., dist 43 ... 100
Lawyer, Murry, dist 43 ... 110
Lazich, George, dist 43 ... 200
Lazosky, Stanley, dist 43 ... 200
Leberman, Frank, dist 43 ... 310
Leberman, Warren, dist 43 ... 160
Ledbetter, Frank, dist 43 ... 50
Ledbetter, J. E., dist 43 ... 50
Ledbetter, Norman, dist 43 ... 40
Ledford, E. E. Jr., dist 43 ... 360
Ledford, Med, dist 43 ... 110
Lee, Edward N., dist 43 ... 230
Lee, Harry, dist 43 ... 190
Leham, Cloe, dist 43 ... 220
Leitch, E. E., dist 43 ... 70
Leomberger, W. D., dist 43 ... 100
Lewis, Edna, dist 43 ... 20
Lewis, H. C., dist 43 ... 100
Lewis, Winfield, dist 43 ... 160
Libby, Charles Logan, dist 43 ... 40
Lienbach, Harry, dist 43 ... 30
Lievers, Dewey, dist 43 ... 200
Lightfoot, H. L., dist 43 ... 180
Lightner, Dr. Joe C., dist 43 ... 490
Lindemuth, George W., dist 43 ... 80

(Continued on Page 3, Section 2)

ASSESSMENT LIST

(Continued from Page 2, Section 2)

Lindsay, Robert, dist 43 ... 130
Lippiatt, Wm., dist 43 ... 140
Lockaby, James, dist 43 ... 220
Lockhart, Norman, dist 43 ... 20
Locklar, Ed, dist 43 ... 190
Logan, Broddie, dist 43 ... 10
Logan, Ira, dist 43 ... 50
Logsdon, Howard, dist 43 ... 250
Logsdon, Lawrence, dist 43 ... 90
Loos, Naomi Shain, dist 43 ... 110
Travis, Harold, dist 43 ... 90
Lucas, Doris, dist 43 ... 100
Lucas, John Robert, dist 43 ... 110
Lucas, Orval, dist 43 ... 40
Lutwinski, John, dist 43 ... 190
Lynch, John, dist 43 ... 110
Lynch, Millard H., dist 43 ... 280
Lynch, Jewell, dist 43 ... 100
Lyons, Marvin, dist 43 ... 110
Lee, Mrs. John B., dist 43 ... 120
Lavender, J. H., dist 43 ... 40
Lee, Jane, dist 43 ... 180
Lewis, James H., dist 43 ... 110
Lambert Loan Co., dist 43 ... 30
Laura Vay Beauty Shop, dist 43 ... 240
Lee, George B., dist 43 ... 330
Lehman, Dr. D. A., dist 43 ... 100
LeTempt Plumbing, dist 43 ... 180
Lightfoot, Lester, dist 43 ... 70
Lindsay, George, dist 43 ... 300
Lockwood, John, dist 43 ... 250
Lou's Beauty Shop, dist 43 ... 200
Lynn Shop, dist 43 ... 340
McClusky, Duane, dist 95 ... 90
McClusky, Horace, dist 95 ... 100
McClusky, Mae, dist 95 ... 20
McCormack, Thomas, dist 95 ... 40
McDaniel, Andrew, dist 95 ... 50
McDaniel, Frank, dist 95 ... 220
McDowell, Max V., dist 95 ... 100
McDowell, Robert, dist 95 ... 120
McCormack, Elmer, dist 95 ... 160
McCarty, J. D., dist 43 ... 330
McClendon, Charles H., dist 43 ... 220
McClure, Ollie, dist 43 ... 70
McClusky, Ezra,, dist 43 ... 40
McClusky, John Est, dist 43 ... 180
McClusky, Ray, dist 43 ... 40
McClusky, Virgil, dist 43 ... 250
McCormack, Carrie, dist 43 ... 30
McCormack, Glynn, dist 43 ... 220
McCormack, Guy, dist 43 ... 600
McCormack, Guy, dist 43 ... 50
McCormick, Marie, dist 43 ... 40
McCuan, Heze, dist 43 ... 260
McDermott, Frank, dist 43 ... 40
McDermott, Fred, dist 43 ... 30
McDermott, James, dist 43 ... 40
McDermott, John, dist 43 ... 140
McDole, James, dist 43 ... 200
McDole, Joe, dist 43 ... 40
McDonald, Frank, dist 43 ... 50
McDonald, Kendall, dist 43 ... 80
McDowell, Iley, dist 43 ... 100
McDowell, Jack, dist 43 ... 210
McDowell, Selby, dist 43 ... 180
McDugle, John H., dist 43 ... 180
McFall, Vernon, dist 43 ... 40
McGehee, D. B., dist 43 ... 160
McGee, Fred, dist 43 ... 90
McGee, Katherine, dist 43 ... 220
McGehee, Gordon G., dist 43 ... 60
McGhee, Fred, dist 43 ... 40
McGill, James W., dist 43 ... 80
McGill, Leonard, dist 43 ... 130
McGowan, James Earl, dist 43 ... 250
McGuire, Bruce, dist 43 ... 110
McGuire, Harve, dist 43 ... 70
McGuire, Henry, dist 43 ... 50
McGuire, John, dist 43 ... 210
McIntyre, Ray, dist 43 ... 180
McKendree, Mary, dist 43 ... 30
McKenzie, Charles, dist 43 ... 40
McKenzie, Fred, dist 43 ... 220
McKinney, Walter, dist 43 ... 110
McNab, George, dist 43 ... 30
McNab, William, dist 43 ... 80
McNeece, Ralph E., dist 43 ... 190
McNichols, L. L., dist 43 ... 130
McGarrh, Cary D., dist 43 ... 230
McSparin, Paul, dist 43 ... 140
McNew, Claude, dist 43 ... 150
McCabe, Harry, dist 43 ... 40
McClure, Stella, dist 43 ... 20
McCormack Bus Line, dist 43 ... 1050
McDaniel & Anderson, dist 43 ... 100
McDowell Grocery, dist 43 ... 730
McKee, C. L., dist 43 ... 80
McKenna Grocery, dist 43 ... 450
McDowell, Charlie, dist 95 ... 140
Mattingly, Rodney, dist 95 ... 190
Mazikas, Bert, dist 95 ... 90
Metcalf, Charlie, dist 95 ... 30
Mick, Charles, dist 95 ... 130
Middleton, John H., dist 95 ... 90
Milligan, Coy, dist 95 ... 90
Milligan, J. P., dist 95 ... 70
Milligan, Logan, dist 95 ... 40
Milligan, Robert, dist 95 ... 30
Mitchell, Bob, dist 95 ... 20
Mitchell, Cecil, dist 95 ... 50
Mitchell, Edward, dist 95 ... 40
Mitchell, Kelly, dist 95 ... 50
Mollico, Joe, dist 95 ... 10
Moore, Byford C., dist 95 ... 320
Moore, Paul, dist 95 ... 80
Moore, Raymond, dist 95 ... 40
Moore, Velma, dist 95 ... 140
Morris, David, dist 95 ... 190
Morris, Zack, dist 95 ... 40
Mullinix, Harry, dist 95 ... 30
Mullinix, Robert, dist 95 ... 80
Myers, Lambert, dist 95 ... 70
Myers, T. M., dist 95 ... 60
Maddox, Dan, dist 43 ... 50
Maddox, Robert Jr., dist 43 ... 270
Malan, Russell, dist 43 ... 160
Mallady, Charles, dist 43 ... 40
Malone, Mrs. Maude, dist 43 ... 70
Malone, Virginia, dist 43 ... 150
Manley, Edgar, dist 43 ... 360
Marlin, D. M., dist 43 ... 220
Marshall, Kenneth, dist 43 ... 240
Martin, Cordelia, dist 43 ... 100
Martin, David, dist 43 ... 360
Martin, Frank, dist 43 ... 40
Martin, George E., dist 43 ... 350
Martin, H. W., dist 43 ... 150
Martin, Hugh, dist 43 ... 140
Martin, Looney, dist 43 ... 160
Martin, Mattie, dist 43 ... 100
Marvel, Raymond, dist 43 ... 240
Masco, Joe, dist 43 ... 40
Mason, Frank, dist 43 ... 60
Masulis, John, dist 43 ... 310
Matthew, Joe, dist 43 ... 40
Matthew, Joe, dist 43 ... 100
Mattingly, Ava, dist 43 ... 130
Mattingly, Jack, dist 43 ... 30
Maxfield, B. E., dist 43 ... 40
Maxwell, Ezra E., dist 43 ... 40
Maxwell, Horace, dist 43 ... 30
Maxwell, Robert W., dist 43 ... 160
May, Ebert, dist 43 ... 50
Mayberry, Darnell, dist 43 ... 30
Mayhew, C. L., dist 43 ... 230
Maynard, Frank, dist 43 ... 40
Maynard, Gilbert, dist 43 ... 120
Meadows, Charles, dist 43 ... 110
Medley, Stanley, dist 43 ... 350
Meler, J. C., dist 43 ... 110
Meler, Thurman, dist 43 ... 120
Meler, Tom, dist 43 ... 40
Meler, Virgil, dist 43 ... 10
Melton, Bill, dist 43 ... 110
Melton, Chas., dist 43 ... 40
Melvin, Robert, dist 43 ... 60
Metcalf, Louis, dist 43 ... 60
Metcalf, Robert L., dist 43 ... 200
Metten, John E., dist 43 ... 170
Meyers, Mrs. Myrtle, dist 43 ... 40
Mick, Herman, dist 43 ... 40
Miley, Charles, dist 43 ... 290
Miles, George T., dist 43 ... 160
Miley, Harker P., dist 43 ... 100
Miller, Clyde, dist 43 ... 70
Miller, Elmer, dist 43 ... 40
Miller, Everett, dist 43 ... 140
Miller, Harley, dist 43 ... 40
Miller, J. L., dist 43 ... 70
Miller, Lanas, dist 43 ... 60
Miller, Thomas M., dist 43 ... 70
Miller, Walter, dist 43 ... 100
Miller, W. M., dist 43 ... 170
Milligan, Richard M., dist 43 ... 30
Milligan, R. G., dist 43 ... 90
Milligan, Robert, dist 43 ... 40
Milligan, Wayne, dist 43 ... 70
Milligan, W. J., dist 43 ... 230
Mills, Henry R., dist 43 ... 100
Minner, Dan, dist 43 ... 160
Minton, D. A., dist 43 ... 130
Mitchell, Asa, dist 43 ... 60
Mitchell, Charlie, dist 43 ... 130
Mitchell, Dan R., dist 43 ... 70
Mitchell, Dan, dist 43 ... 30
Mitchell, Earl, dist 43 ... 70
Mitchell, Ed, dist 43 ... 270
Mitchell, Ezra, dist 43 ... 80
Mitchell, Geneva, dist 43 ... 100
Mitchell, H. E., dist 43 ... 490
Mitchell, John, dist 43 ... 100
Mitchell, Noble, dist 43 ... 90
Mitchell, Ross, dist 43 ... 110
Mitchell, Whit, dist 43 ... 270
Mitchler, James Paul, dist 43 ... 300
Mitsdarffer, Carl, dist 43 ... 50
Mitsdarffer, Louis, dist 43 ... 50
Moffett, Faye, dist 43 ... 80
Moore, Byron W., dist 43 ... 100
Moore, C. Ray, dist 43 ... 120
Moore, J. Bailey, dist 43 ... 90
Moore, James F., dist 43 ... 110
Moore, James H., dist 43 ... 300
Moore, L. L., dist 43 ... 360
Moore, Pearl, dist 43 ... 40
Moore, Perry R., dist 43 ... 140
Moore, Robert, dist 43 ... 170
Moore, W. W., dist 43 ... 180
Morgan, John, dist 43 ... 140
Morgan, R. W., dist 43 ... 320
Morgan, Thomas W., dist 43 ... 160
Morman, Joe, dist 43 ... 310
Morris, Bernard, dist 43 ... 40
Morris, Castle, dist 43 ... 120
Morris, Eugene, dist 43 ... 300
Morris, Lynwood, dist 43 ... 60
Morse, Earl, dist 43 ... 80
Morse, J. B., dist 43 ... 230
Morse, Lee, dist 43 ... 120
Moseley, Russell, dist 43 ... 50
Moss, William P., dist 43 ... 70
Mazaros, Joseph, dist 43 ... 40
Motsinger, H. M., dist 43 ... 140
Mott, Otto, dist 43 ... 50
Mounce, Cecil, dist 43 ... 110
Mugge, G. G., dist 43 ... 700
Mugge, Hudson, dist 43 ... 310
Mugge, Robert, dist 43 ... 240
Mugge, Walter, dist 43 ... 230
Murphy, Elmo, dist 43 ... 160
Murphy, Louis, dist 43 ... 130
Murphy, Reid, dist 43 ... 70
Murrow, Claude, dist 43 ... 30
Musgrove, W. E., dist 43 ... 120
Meyers, Nelle M., dist 43 ... 270
Myers, Rodney, dist 43 ... 220
Mayhall, Albert, dist 43 ... 60
Morse, Amos, dist 43 ... 50
Millis Grocery, dist 95 ... 270
Mitchell, Harold, dist 95 ... 80
Mitchell Bros. Garage, dist 95 ... 340
Moore's Grocery, dist 95 ... 310
Mac's Goodyear & Home Supply, dist 43 ... 2920
Maddox Body Shop, dist 43 ... 310
Mariella's Beauty Shop, dist 43 ... 230
Max's Grocery, dist 43 ... 230
Melton, Lloyd H., dist 43 ... 60
Metcalf Studio, dist 43 ... 130
Metten, John E., dist 43 ... 50
Midland Construction, dist 43 ... 840
Midway Drug Store, dist 43 ... 480
Midway Market, dist 43 ... 360
Miley Ins. Co., dist 43 ... 310
Milligan Coal Yard, dist 43 ... 950
Mitchell Cabinet Shop, dist 43 ... 420
Mitchell, Leroy, dist 43 ... 310
Mitchell Shell Service, dist 43 ... 1330
Modern Const. & Cabinet Shop, dist 43 ... 50
Montgomery, B. E., dist 43 ... 1200
Moore's Grocery, dist 43 ... 620
Moore's Texaco Service, dist 43 ... 220
Moore's Tin Shop, dist 43 ... 140
Murt's Cafe, dist 43 ... 200
Myrons, dist 43 ... 1930
May, B. E., dist 43 ... 990
Newkirk, James, dist 95 ... 50
Newton, G. R., dist 95 ... 70
Noonan, William, dist 95 ... 90
Nagel, Fred, dist 43 ... 120
Neible, Roscoe, dist 43 ... 210
Neighbors, Gorden, dist 43 ... 90
Nelson, Charles H., dist 43 ... 90
Nelson, Merle, dist 43 ... 30
Nelson, Orval, dist 43 ... 100
Nemeth, Gabor, dist 43 ... 200
Nesler, Mrs. Lillian, dist 43 ... 50
Newcom, James, dist 43 ... 40
Newcomb, Louis, dist 43 ... 40
Newcomb, Marion, dist 43 ... 30
Newcomb, Nellie, dist 43 ... 90
Newcomb, Orval, dist 43 ... 30
Nichols, Oliver, dist 43 ... 50
Noel, Earl, dist 43 ... 110
Noel, Robert A., dist 43 ... 130
Nolen, Charlotte, dist 43 ... 40
Nolen, Herman, dist 43 ... 220
Norman, Bill W., dist 43 ... 100
Norman, Robert L., dist 43 ... 140
Norris, Elbert, dist 43 ... 140
Norris, Lonnie, dist 43 ... 70
Norwood, W. T., dist 43 ... 10
Nyberg, Phil, dist 43 ... 290
National Wallpaper & Paint store, dist 43 ... 800
Nell's Beauty Shop, dist 43 ... 240
Newkirk's Millinery, dist 43 ... 190
Newman Home Supply, dist 43 ... 550
Nick's Cafe, dist 43 ... 240
Nip's Electric, dist 43 ... 350
Nola's Beauty Shop, dist 43 ... 170
Nu Way Barber Shop, dist 43 ... 30
Oglesby, Charles, dist 95 ... 60
O'Neal, Clarence, dist 95 ... 120
O'Toole, Jake, dist 95 ... 50
Overstreet, John, dist 95 ... 20
Odum, Joe, dist 43 ... 90
Oglesby, Alfred, dist 43 ... 130
Oldham, Andy, dist 43 ... 40
Oliver, George, dist 43 ... 180
Omohundro, Dallas, dist 43 ... 60
O'Neal, Donald, dist 43 ... 80
O'Neal, Kenneth, dist 43 ... 70
O'Roark, Ed, dist 43 ... 60
Oshel, Robert, dist 43 ... 130
Overton, O. O., dist 43 ... 40
Owen, A. E., dist 43 ... 80
Owen, Clarence A., dist 43 ... 70
Owen, Frank Jr., dist 43 ... 130
Owen, Gwinn, dist 43 ... 110
Owen, John L., dist 43 ... 50
Owen, Marvin, dist 43 ... 40
Owens, Omer, dist 43 ... 50
Owens, Ray, dist 43 ... 120
Owen, Walter M., dist 43 ... 100
Ozee, E. W., dist 43 ... 100
Ozment, C. L., dist 43 ... 70
Ozment, Kenneth, dist 43 ... 30
Ozment, Thomas, dist 43 ... 170
Oglesby Grocery, dist 95 ... 90
Opal Ruth's Beauty Shop, dist 43 ... 200
Orpheum Billiards, dist 43 ... 570
Ozee Grocery, dist 43 ... 250
Pankey, Ellis, dist 95 ... 20
Pankey, R. L., dist 95 ... 120
Parish, John H., dist 95 ... 50
Parks, Carl, dist 95 ... 130
Partain, Lacey, dist 95 ... 140
Partain, Oral E., dist 95 ... 80
Partin, Lyman, dist 95 ... 60
Patterson, John, dist 95 ... 300
Patterson, Willie L., dist 95 ... 40
Payne, Marion, dist 95 ... 70
Pearce, Leslie, dist 95 ... 230
Pelhank, Harold, dist 95 ... 300
Phillips, Brose, dist 95 ... 270
Pickering, Robert, dist 95 ... 70
Polance, Jerry, dist 95 ... 100
Prather, Carl, dist 95 ... 90
Price, Kenneth, dist 95 ... 50
Price, Robert, dist 95 ... 30
Priest, Melvin, dist 95 ... 40
Pankey, Anna, dist 43 ... 120
Pankey, Carl, dist 43 ... 70
Pankey, Cecil, dist 43 ... 60
Pankey, Charles, dist 43 ... 60
Pankey, Mrs. Edna, dist 43 ... 220
Pankey, Everett, dist 43 ... 200
Pankey, John R., dist 43 ... 60
Pankey, Lowden, dist 43 ... 130
Pankey, Martha L., dist 43 ... 220
Pankey, Nelson, dist 43 ... 340
Pankey, Wilson, dist 43 ... 330
Parish, Lloyd, dist 43 ... 150
Parish, Wesley, dist 43 ... 100
Parker, Bert, dist 43 ... 50
Parker, C. L., dist 43 ... 200
Parker, Dick, dist 43 ... 110
Parker Farms, dist 43 ... 180
Parker, Frank P., dist 43 ... 820
Parker, Frank P. Jr., dist 43 ... 310
Parker, Harold, dist 43 ... 190
Parker, J. Frank, dist 43 ... 190
Parker, J. F., dist 43 ... 40
Parker, Lloyd L., dist 43 ... 250
Parkhurst, J. G., dist 43 ... 190
Parkinson, Frank, dist 43 ... 260
Parks, Charles H., dist 43 ... 130
Parks, Paul, dist 43 ... 20
Parks, Ralph, dist 43 ... 250
Parks, Wilburn, dist 43 ... 150
Parris, Herman, dist 43 ... 160
Parrish, Norman, dist 43 ... 100
Parish, Texal E., dist 43 ... 160
Parrish, Vernie L., dist 43 ... 200
Parrish, William, dist 43 ... 30
Partain, Ben, dist 43 ... 290
Partain, Ben, dist 43 ... 80
Partain, John W., dist 43 ... 250
Partain, Kenneth, dist 43 ... 510
Partain, Otto, dist 43 ... 40
Partain, Samuel J., dist 43 ... 250
Partain, Ulysses, dist 43 ... 100
Patrick, Bob, dist 43 ... 190
Patrick, George, dist 43 ... 50
Patterson, Bernice, dist 43 ... 60
Patterson, Frank R., dist 43 ... 340
Patterson, Herman, dist 43 ... 60
Patterson, J. A., dist 43 ... 40
Patterson, Olive, dist 43 ... 60
Pattinson, Lancelot, dist 43 ... 30
Patton, John, dist 43 ... 50
Patton, Walter, dist 43 ... 70
Pavelonis, A. J., dist 43 ... 260
Pavelonis, Charles, dist 43 ... 40
Pavelonis, Charles, dist 43 ... 80
Pearce, Marion, dist 43 ... 130
Pearce, Sybil, dist 43 ... 30
Pearcy, Howard, dist 43 ... 80
Pearcy, James W., dist 43 ... 180
Pearson, Denzil, dist 43 ... 220
Pekelnicky, Andrew, dist 43 ... 40
Penfold, R. C., dist 43 ... 150
Penrod, Leonard, dist 43 ... 150
Penrod, Robert L., dist 43 ... 110
Pepper, James H., dist 43 ... 70
Perkins, Burl, dist 43 ... 40
Perkins, Bert, dist 43 ... 140
Perkins, Bolen, dist 43 ... 50
Perry, C. S., dist 43 ... 80
Petty, C. L., dist 43 ... 430
Pfeifer, W. S., dist 43 ... 20
Pfister, Edith, dist 43 ... 30
Pfister, Robert F., dist 43 ... 210
Pfister, Stephen A., dist 43 ... 180
Phillips, Arleigh, dist 43 ... 180
Pickering, J. L., dist 43 ... 520
Pickford, John, dist 43 ... 240
Piersall, Claude, dist 43 ... 130
Pierson, Charles, dist 43 ... 90
Pierson, Thomas E., dist 43 ... 80
Piland, F. M., dist 43 ... 150
Pinchoff, George, dist 43 ... 160
Piper, William D., dist 43 ... 130
Pittman, Clyde, dist 43 ... 270
Pittman, Jerry, dist 43 ... 30
Platter, Bill, dist 43 ... 180
Plumlee, W. A., dist 43 ... 370
Polk, Bruce, dist 43 ... 400
Pollack, Ernest, dist 43 ... 150
Poole, Robert, dist 43 ... 70
Porter, Alvin, dist 43 ... 190
Porter, C. C., dist 43 ... 330
Porter, George, dist 43 ... 260
Porter, Samuel E., dist 43 ... 110
Potter, Harold, dist 43 ... 70
Potter, Jack, dist 43 ... 70
Potter, Sam, dist 43 ... 140
Potter, Willie, dist 43 ... 170
Potts, Clarence, dist 43 ... 40
Potts, Harold, dist 43 ... 60
Potts, Walter, dist 43 ... 50
Powell, Earl, dist 43 ... 30
Powell, Floyd, dist 43 ... 110
Prather, Cleo, dist 43 ... 220
Prather, Lushel, dist 43 ... 70
Presley, James, dist 43 ... 50
Presson, Ned, dist 43 ... 80
Price, Guy, dist 43 ... 350
Price, Guy W., dist 43 ... 30
Price, Luther, dist 43 ... 300
Price, Stanley, dist 43 ... 280
Priest, Lloyd, dist 43 ... 20
Priest, Warren, dist 43 ... 240
Griffith, Therle, dist 43 ... 120
Pritchard, Leon, dist 43 ... 160
Probasco, W. O., dist 43 ... 90
Proctor & Gamble, dist 43 ... 220
Proctor, Truman, dist 43 ... 80
Proffitt, Carl, dist 43 ... 80
Pruett, J. M. & J. H., dist 43 ... 670
Prusaczyk, Wm., dist 43 ... 230
Pry, Francis, dist 43 ... 90
Puckett, Bill, dist 43 ... 80
Purdue, Harry, dist 43 ... 40
Puzsik, Steve, dist 43 ... 30
Pyle, Guy, dist 43 ... 20
Porter, C. C., dist 43 ... 160
Palace Clothing House, dist 43 ... 2330
Pankey Bakery, dist 43 ... 3520
Parkway Cafe, dist 43 ... 140
Parker Furniture Store, dist 43 ... 4850
Parker Oil Co., dist 43 ... 560
Partain Grocery, dist 43 ... 600
Peterson, D. L., dist 43 ... 150
Petty, C. L., dist 43 ... 650
Phillips 66 & Courtesy Cab, dist 43 ... 200
Pickering, Louie E., dist 43 ... 190
Pickford, John Estate, dist 43 ... 340
P. J.'s Barbecue, dist 43 ... 190
Polks Shoe Store, dist 43 ... 1730
Probasco Beauty Shop, dist 43 ... 20
Pyramid Laundry, dist 43 ... 1540
Pool Pontiac Sales, dist 43 ... 3780
Questelle, Louie, dist 43 ... 420
Randolph, Jasper, dist 95 ... 120
Rector, Clifford, dist 95 ... 80
Reynolds, C. T., dist 95 ... 60
Reynolds, Ralph, dist 95 ... 30
Rhine, Cecil, dist 95 ... 90
Rice, Murrell, dist 95 ... 120
Richardson, Forrest, dist 95 ... 70
Rigsby, James E., dist 95 ... 320
Romonosky, John, dist 95 ... 200
Russell, Ernest, dist 95 ... 90
Russell, Fred, dist 95 ... 40
Russell, Herman, dist 95 ... 40
Russell, Roy, dist 95 ... 60
Racine, Anthony, dist 43 ... 40
Ragan, Clyde, dist 43 ... 100
Ragon, Bill, dist 43 ... 210
Raley, Mrs. Daisy, dist 43 ... 70
Raley, John C., dist 43 ... 60
Raley, Laura, dist 43 ... 130
Raley, Mike, dist 43 ... 120
Raley, Noah, dist 43 ... 80
Rampy, H. H., dist 43 ... 200
Randolph, Emery, dist 43 ... 50
Randolph, R. R., dist 43 ... 70
Rankin, R. W., dist 43 ... 80
Rann, Hugh, dist 43 ... 110
Rann, Link, dist 43 ... 40
Rathbone, Helene, dist 43 ... 60
Rauh, Charles, dist 43 ... 240
Rawlings, Hobart, dist 43 ... 90
Rayfield, Harry D., dist 43 ... 110
Raymer, Donald, dist 43 ... 140
Raymer, Volney, dist 43 ... 10
Rector, Claude, dist 43 ... 30
Reese, Gussie, dist 43 ... 70
Reed, Amos, dist 43 ... 140
Reed, Charley, dist 43 ... 70
Reed, Howard, dist 43 ... 80
Reed, Lawrence, dist 43 ... 240
Reed, Oscar, dist 43 ... 80
Reed, Randall, dist 43 ... 50
Reed, Wayne, dist 43 ... 180
Rees, George, dist 43 ... 100
Reese, Leroy, dist 43 ... 50
Reeves, James S., dist 43 ... 70
Reiner, Warren, dist 43 ... 40
Render, Alvin, dist 43 ... 40
Renfro, Walker, dist 43 ... 140
Renshaw, H. C., dist 43 ... 50
Rentfro, Lee, dist 43 ... 60
Reynolds, Hubert, dist 43 ... 50
Reynolds, Lloyd, dist 43 ... 70
Reynolds, Oscar, dist 43 ... 240
Reynolds, Otis, dist 43 ... 50
Reynolds, Paul, dist 43 ... 490
Reynolds, Roy, dist 43 ... 140
Rhodes, John H., dist 43 ... 130
Rhodes, John M., dist 43 ... 120
Rhodes, Monroe L., dist 43 ... 170
Riegel, Eva, dist 43 ... 50
Rievley, Roy, dist 43 ... 50
Rice, Beulah T., dist 43 ... 90
Rice, Cecil, dist 43 ... 100
Rice, James M., dist 43 ... 100
Rice, Kathryn, dist 43 ... 50
Rice, Laura, dist 43 ... 70
Rice, Paul H., dist 43 ... 130
Rich, Charles, dist 43 ... 60
Richardson, Mary, dist 43 ... 20
Richerson, John, dist 43 ... 300
Riden, Wiley, dist 43 ... 50
Ridenour, Charles, dist 43 ... 170
Ridley, Lola, dist 43 ... 10
Riegel, Harold, dist 43 ... 220
Riegel, Regnald, dist 43 ... 220
Riley, Helen, dist 43 ... 550
Rilying, James, dist 43 ... 100
Ripperdam, Sam, dist 43 ... 80
Rister, Seth, dist 43 ... 40
Ritchey, Clarence, dist 43 ... 40
Robb, Earl, dist 43 ... 80
Roberts, B. L., dist 43 ... 40
Roberts, Donald M., dist 43 ... 120
Roberts, Leslie, dist 43 ... 60
Roberts, William, dist 43 ... 10
Roberts, W. T., dist 43 ... 110
Robinson, Henry, dist 43 ... 50
Robinson, J. P., dist 43 ... 110
Robinson, Walter, dist 43 ... 10
Roddam, Thomas, dist 43 ... 70
Rodgers, Al, dist 43 ... 440
Rodgers, Homer, dist 43 ... 220
Rodgers, Mrs. Mattie, dist 43 ... 140
Rogers, William, dist 43 ... 50
Roland, James, dist 43 ... 70
Roper, Bill, dist 43 ... 170
Roper, Guy, dist 43 ... 70
Roper, Frank, dist 43 ... 240
Rose, J. E., dist 43 ... 210
Rose, Robert E., dist 43 ... 200
Rose, Robert L., dist 43 ... 320
Rose, Russell, dist 43 ... 80
Rouse, Jesse, dist 43 ... 50
Rowell, E. A., dist 43 ... 80
Rudd, Leonard, dist 43 ... 10
Rude, Carl, dist 43 ... 500
Rude, Charles, dist 43 ... 170
Rude, Oscar, dist 43 ... 40
Rumsey, George, dist 43 ... 150
Rumsey, Richard, dist 43 ... 170
Rushing, Robert D., dist 43 ... 240
Russell, Percy F., dist 43 ... 40
Rutherford, Dr. W. A., dist 43 ... 160
Randolph Grocery, dist 95 ... 210
Ragan's Standard Service, dist 43 ... 120
Rainbow's Drug Store, dist 43 ... 1500
Raley, Dr. H. J., dist 43 ... 120
Ray's Drug Store, dist 43 ... 1100
Reed, Elsie, dist 43 ... 270
Reed's Flower Shop, dist 43 ... 110
Reynolds Cafe & Grocery, dist 43 ... 70
Rice's Cafe, dist 43 ... 20
Richmond Service Station, dist 43 ... 450
Riley Const. Co., dist 43 ... 1540
Robertson & Ghent, dist 43 ... 150
Ronalds, K. C., dist 43 ... 70
Ronnie's Studio, dist 43 ... 380
Rude Motor Co., dist 43 ... 2150
Rumsey, D. F., dist 43 ... 160
Rumsey & Wilson, dist 43 ... 230
Russler Plumbing, dist 43 ... 1120
Sauls, Tom, dist 95 ... 30
Schroll, Freeman, dist 95 ... 70
Shaw, Noble, dist 95 ... 130
Shelton, Pat, dist 95 ... 100
Sherrod, R. T., dist 95 ... 60
Simms, Robert, dist 95 ... 160
Simmons, Paul Edward, dist 95 ... 70
Simpson, Bob, dist 95 ... 210
Simpson, James, dist 95 ... 50
Slankard, Bert, dist 95 ... 110
Slankard, Otto, dist 95 ... 150
Slaton, Edmond, dist 95 ... 20
Small, Bertis, dist 95 ... 70
Souheaver, Lucian, dist 95 ... 300
Sowers, Orval Sr., dist 95 ... 50
Sowers, Orval Jr., dist 95 ... 50
Speaks, Joseph W., dist 95 ... 90
Stallions, Loren, dist 95 ... 30
Stankunas, Hilda, dist 95 ... 60
Stankunas, Pete, dist 95 ... 110
Stanley, Oral, dist 95 ... 130
Stanley, Richard, dist 95 ... 50
Steinsultz, Noble, dist 95 ... 80
Stevens, Ranse, dist 95 ... 70
Stilley, Ira, dist 95 ... 90
Stokes, Wm. W., dist 95 ... 100
Stokich, Billy Gene, dist 95 ... 20
Stone, Willie, dist 95 ... 140
Stout, Thomas, dist 95 ... 160
Stricklin, Nola, dist 95 ... 10
Sweat, Lewis, dist 95 ... 60
Sandage, William D., dist 95 ... 100
Sadler, Alma, dist 43 ... 110
Salus, Andrew, dist 43 ... 120
Salus, W. R., dist 43 ... 240
Sandage, Bill, dist 43 ... 130
Sayers, Percy, dist 43 ... 150
Scadden, Albert, dist 43 ... 50
Schalasky, George, dist 43 ... 250
Schmidt, Gus, dist 43 ... 10
Schneider, Robert, dist 43 ... 100
Schork, John, dist 43 ... 70
Showler, Robert, dist 43 ... 40
Schroeder, Edward, dist 43 ... 190
Schroll, Wayne, dist 43 ... 170
Schureman, Orville, dist 43 ... 170
Schwan, Henry, dist 43 ... 100
Schwartz, Freeman, dist 43 ... 90
Schwartz, Herman, dist 43 ... 90
Schwartz, Richard, dist 43 ... 100
Schwartz, Robert J., dist 43 ... 100
Scott, Ella, dist 43 ... 40
Scribner, Bert, dist 43 ... 150
Seats, Harlan, dist 43 ... 120
Seets, Ellis, dist 43 ... 40
Seets, G. W., dist 43 ... 90
Seets, H. L., dist 43 ... 110
Sefried, H. A., dist 43 ... 50
Seibert, R. W., dist 43 ... 120
Selby, Nettie, dist 43 ... 50
Seright, Catherine, dist 43 ... 200
Seright, Daisy M., dist 43 ... 550
Seten, Charles E. Jr., dist 43 ... 260
Seten, Mrs. Lloyd, dist 43 ... 90
Seyer, Albert P., dist 43 ... 90
Shacklett, Noble, dist 43 ... 90
Shea, Pauline, dist 43 ... 190
Sheldon, Ella, dist 43 ... 20
Sheldon, George, dist 43 ... 40
Shell, Booker, dist 43 ... 150
Shell, M. C., dist 43 ... 120
Shelton, John R., dist 43 ... 190
Shelton, Maxine, dist 43 ... 210
Shelton, Waldo, dist 43 ... 120
Shepherd, Harley, dist 43 ... 220
Sherfield, Ray, dist 43 ... 90
Shetler, Cecelia, dist 43 ... 60
Shewmake, Alonzo, dist 43 ... 70
Shewmake, Alonzo Jr., dist 43 ... 150
Shewmake, James L., dist 43 ... 90
Shewmake, Thomas, dist 43 ... 60
Shewmaker, Brice, dist 43 ... 80
Shewmaker, Lowell, dist 43 ... 80
Shewmaker, Milas C., dist 43 ... 160
Shewmaker, Vera, dist 43 ... 30
Shewmaker, Walter, dist 43 ... 100
Shingler, Charles H., dist 43 ... 270
Shoemaker, J. H., dist 43 ... 270
Short, Albert, dist 43 ... 150
Short, Henry, dist 43 ... 100
Showalter, Paul F., dist 43 ... 160
Simpson, Denzil C., dist 43 ... 280
Simpson, Luther, dist 43 ... 110
Sisk, Albert, dist 43 ... 40
Sisk, John, dist 43 ... 180
Sisky, Walter, dist 43 ... 50
Sittig, Vola L., dist 43 ... 130
Sittig, Vola V., dist 43 ... 140
Skaggs, Dr. Frank P., dist 43 ... 500
Skaggs, Myrtle, dist 43 ... 40
Skelley, Gurn, dist 43 ... 70
Slack, Laura, dist 43 ... 220
Slaton, Harvey H., dist 43 ... 130
Slaton, Milo, dist 43 ... 50
Sloan, Wm. Jr., dist 43 ... 140
Sloan, W. J., dist 43 ... 10
Sfundley, Almus, dist 43 ... 40
Small, Curtis G., dist 43 ... 280
Small, Gene, dist 43 ... 120
Small, John, dist 43 ... 230
Small, John R., dist 43 ... 40
Small, Walter, dist 43 ... 30
Smith, Alpha, dist 43 ... 50
Smith, Amon, dist 43 ... 60
Smith, A. L., dist 43 ... 310
Smith, Billy C., dist 43 ... 90
Smith, E. W., dist 43 ... 120
Smith, Freda Jane, dist 43 ... 40
Smith, Frelan, dist 43 ... 90
Smith, George W., dist 43 ... 90
Smith, George T., dist 43 ... 40
Smith, Hal, dist 43 ... 240
Smith, Hal, dist 43 ... 60
Smith, Harry W., dist 43 ... 130
Smith, Houston, dist 43 ... 110
Smith, J. E., dist 43 ... 70
Smith, Kenneth W., dist 43 ... 180
Smith, Lawrence, dist 43 ... 110
Smith, O. Y., dist 43 ... 120
Smith, Thomas, dist 43 ... 180
Smith, Vernon, dist 43 ... 90
Smith, W. L., dist 43 ... 150
Smith, W. O., dist 43 ... 230
Smock, Richard, dist 43 ... 20
Smothers, Arthur, dist 43 ... 70
Smothers, Dan, dist 43 ... 20
Sneed, Everett, dist 43 ... 330
Snider, F. A., dist 43 ... 60
Snyder, Chas., dist 43 ... 250
Somers, Byford, dist 43 ... 110
Sowels, J. W., dist 43 ... 30
Spangler, Earl, dist 43 ... 40
Spangler, Ralph, dist 43 ... 60
Spence, H. D., dist 43 ... 150
Sperling, W. L., dist 43 ... 80
Sperling, W. W., dist 43 ... 110
Springs, Ross, dist 43 ... 50
Spurlock, J. C., dist 43 ... 90
Spurlock, William, dist 43 ... 150
Stacey, Calvin, dist 43 ... 170
Stacey, H. M., dist 43 ... 30
Stagler, Joe, dist 43 ... 30
Staiger, J. Roy, dist 43 ... 140
Stallions, Glenn, dist 43 ... 360
Stanley, J. D., dist 43 ... 160
Starnes, Melvin O., dist 43 ... 50
Steinsultz, Cyrus, dist 43 ... 80
Stephens, Charlie, dist 43 ... 50
Stephenson, Ivor, dist 43 ... 140
Stiff, Dorman, dist 43 ... 110
Stilley, Albert, dist 43 ... 60
Stilley, Elmer, dist 43 ... 60
Stilley, Lawrence, dist 43 ... 140
Stillwell, Ethel, dist 43 ... 10
Stites, Charles, dist 43 ... 60
Stobart, John, dist 43 ... 120
Stone, A. M., dist 43 ... 140
Stone, Elmer E., dist 43 ... 140
Stone, Hubert, dist 43 ... 40
Stout, Max, dist 43 ... 50
Stout, Ralph, dist 43 ... 100
Stout, Robert Lee, dist 43 ... 210
Street, Arthur, dist 43 ... 70
Street, Claude, dist 43 ... 170
Streight, Wm., dist 43 ... 90
Stricklin, Cecil, dist 43 ... 110
Stricklin, Charles, dist 43 ... 40
Stricklin, Clifford, dist 43 ... 50
Stricklin, Everett, dist 43 ... 330
Stricklin, Harry, dist 43 ... 80
Stricklin, Herbert, dist 43 ... 100
Stricklin, J. H., dist 43 ... 280
Stricklin, James M., dist 43 ... 140
Stricklin, John J., dist 43 ... 60
Stricklin, Louie, dist 43 ... 110
Stricklin, Robert, dist 43 ... 100
Stringer, Robert, dist 43 ... 120
Stuart, Sam, dist 43 ... 40
Stuby, Carl, dist 43 ... 190
Stuby, Quinn, dist 43 ... 260
Stull, W. B., dist 43 ... 210
Stump, Mrs. C. C., dist 43 ... 30
Stump, John, dist 43 ... 170
Stump, Raymond, dist 43 ... 150
Stump, Sam L., dist 43 ... 120
Stunson, George, dist 43 ... 30
Stunson, James C., dist 43 ... 110
Stunson, James R., dist 43 ... 220
Stunson, Ruth, dist 43 ... 150
Sturam, Frank, dist 43 ... 40
Suiter, Charlie, dist 43 ... 40
Sullivan, Dale, dist 43 ... 60
Sullivan, F. M., dist 43 ... 300
Sullivan, James F., dist 43 ... 200
Sullivan, J. M., dist 43 ... 100
Sullivan, T. A., dist 43 ... 90
Sutton, Calvin, dist 43 ... 100
Sutton, Emil, dist 43 ... 220
Suver, James A., dist 43 ... 150
Swan, A. P., dist 43 ... 50
Swan, Wayne, dist 43 ... 100
Swinney, O. T., dist 43 ... 410
Syers, Gus R., dist 43 ... 220
Simpson Trucking, dist 95 ... 1490
Sloan's Flower Shop, dist 95 ... 250
Smith Packing Co., dist 95 ... 5320
Saline Motor Co., dist 43 ... 3840
Schnierle's Cafe, dist 43 ... 440
Schwartz, John W., dist 43 ... 130
Schwartz & Gee, dist 43 ... 30
Scott Cleaners, dist 43 ... 300
Scott, Don, dist 43 ... 300
Seats, Elmer, dist 43 ... 350
Seten, Chas. E. Sr., dist 43 ... 590
Skaggs Drug Store, dist 43 ... 1480
Skaggs Electric, dist 43 ... 800
Slightom, Dr. J. D., dist 43 ... 230
Sloan, Zola, dist 43 ... 10
Southern Ill. Iron & Metal, dist 43 ... 310
Soward Harley Davidson Sales, dist 43 ... 310
Stain's Tin Shop, dist 43 ... 490
Standard Electric, dist 43 ... 390
Standard Radio, dist 43 ... 660
Starnes Dental Lab., dist 43 ... 240
Stearns & Sadler, dist 43 ... 1170
Steinborn, A. O., dist 43 ... 160
Steinmarch Upholstery, dist 43 ... 130
Stokes Auto & Electric, dist 43 ... 340
Stricklin & Taylor, dist 43 ... 1450
Stump's Cities Service, dist 43 ... 50
Sullivan's Cafe, dist 43 ... 10
Sullivan, Clara, dist 43 ... 1050
Sullivan, Loan Co., dist 43 ... 300
Sutton Welding Shop, dist 43 ... 60
Thomas, John, dist 95 ... 50
Threet, Charles, dist 95 ... 80
Tison, Guy, dist 95 ... 30
Trammel, Lendell, dist 95 ... 20
Tucker, William, dist 95 ... 30
Turner, Dorice, dist 95 ... 10
Turner, Everett, dist 95 ... 40
Turner, James, dist 95 ... 30
Turner, Roy, dist 95 ... 50
Taborn, Alonzo, dist 43 ... 90
Taborn, Ellis, dist 43 ... 50
Talandis, Barbara, dist 43 ... 30
Talandis, Pete, dist 43 ... 60
Tanner, Guy, dist 43 ... 230
Tate, Mrs. Wm., dist 43 ... 70
Tate, Eva, dist 43 ... 200
Tavender, Bert, dist 43 ... 70
Taylor, Al, dist 43 ... 310
Taylor, C. E., dist 43 ... 630
Taylor, Charles, dist 43 ... 50
Taylor, Inglis M., dist 43 ... 170
Taylor, Harry, dist 43 ... 50
Taylor, Jack D., dist 43 ... 170
Taylor, Lo Dema, dist 43 ... 320
Taylor, Mark, dist 43 ... 90
Taylor, Shirley, dist 43 ... 80
Taylor, Thomas F., dist 43 ... 10
Taylor, William R., dist 43 ... 40
Tayti, Joe, dist 43 ... 60
Tedford, Ferrell, dist 43 ... 40
Tedford, Reggie, dist 43 ... 30
Tedford, Robert, dist 43 ... 60
Tedford, William, dist 43 ... 40
Tellas, Elmer, dist 43 ... 160
Tepley, Floyd L., dist 43 ... 110
Thomas, Ausley D., dist 43 ... 200
Thomas, Ed, dist 43 ... 50
Thomas, Frank, dist 43 ... 50
Thomas, Mrs. J. P., dist 43 ... 40
Thomas, Ruby, dist 43 ... 120
Thomas, Virginia, dist 43 ... 130
Thomas, Mermen A., dist 43 ... 40
Thomas, William, dist 43 ... 40
Thomas, William, dist 43 ... 60
Thompson, A. D., dist 43 ... 50
Thompson, E. J., dist 43 ... 360
Thompson, Ida, dist 43 ... 70
Thompson, Lucille K., dist 43 ... 80
Thompson, Roy, dist 43 ... 80
Thompson, Ruth, dist 43 ... 40
Thompson, Waldo, dist 43 ... 50
Threet, Bill, dist 43 ... 160
Threet, Janie, dist 43 ... 130
Threet, Milas, dist 43 ... 90
Threet, Otis, dist 43 ... 30
Thurman, Burdette, dist 43 ... 290
Thurmond, Ed, dist 43 ... 60
Toth, Paul, dist 43 ... 120
Toth, Steve Jr., dist 43 ... 150
Towles, Arthur, dist 43 ... 70
Towle, H. E., dist 43 ... 320
Towle, H. T., dist 43 ... 290
Travelstead, Lon, dist 43 ... 40
Travelstead, Loren, dist 43 ... 60
Travis, Garrel, dist 43 ... 10
Trusty, Jesse, dist 43 ... 50
Tuck, Walter, dist 43 ... 220
Tucker, Charles, dist 43 ... 80
Tucker, J. H., dist 43 ... 40
Tucker, Joe, dist 43 ... 180
Tucker, O. L., dist 43 ... 60
Turner, C. Aud, dist 43 ... 310
Turner, Charley, dist 43 ... 60
Turner, Charles W., dist 43 ... 200
Turner, Cuba, dist 43 ... 350
Turner, George F., dist 43 ... 90
Turner, George H., dist 43 ... 100
Turner, Oscar, dist 43 ... 620
Turner, O. L. Jr., dist 43 ... 370
Turner, W. K., dist 43 ... 240
Turnus, Dorris, dist 43 ... 20
Twente, Dewitt, dist 43 ... 310
Tuttle Grocery, dist 95 ... 700
Tanner's Grocery, dist 43 ... 660
Tanner's Variety Store, dist 43 ... 270
Tarlton Plumbing Shop, dist 43 ... 50
Tastee Freeze, dist 43 ... 690
Tate, Joe, dist 43 ... 50
Taylor Refrigeration, dist 43 ... 620
Taylor Tire Service, dist 43 ... 1160
Taylor, Chas. D., dist 43 ... 60
Thomas Cleaners, dist 43 ... 250
Thompson, Charles H., dist 43 ... 630
Thompson, Scerial, dist 43 ... 550
Thompson, T. P. & Son, dist 43 ... 150
Traveler's Motel, dist 43 ... 60
Travelstead, Dr. E. M., dist 43 ... 310
Turner's Cafe, dist 43 ... 510
Turner's Funeral Home, dist 43 ... 470
Turner's Furniture Store, dist 43 ... 810
Turner & Farrar Theatres, dist 43 ... 670
Turner & Farrar Association, dist 43 ... 2500
Tuttle, Oral P., dist 43 ... 500
Twente, Dewitt, dist 43 ... 230
The Texas Co., dist 43 ... 20
Unsell, Walter, dist 43 ... 270
Upchurch, Kenneth, dist 43 ... 60
Upchurch, W. H., dist 43 ... 170
Utter, John C., dist 43 ... 120
Uptown Motel, dist 43 ... 40
VanBibber, Orval N., dist 95 ... 170
Vargo, Paul, dist 95 ... 50
Vaughn, Lon, dist 95 ... 240
Vaughn, Seelye, dist 95 ... 330
Vinson, Milton, dist 95 ... 60
Vachunas, Charlie, dist 43 ... 30
Van Bibber, Charles, dist 43 ... 80
Van Bibber, J. O., dist 43 ... 80
Van Trease, C. R., dist 43 ... 60
Vaughn, Clarence, dist 43 ... 130
Vaughn, Earl E., dist 43 ... 230
Vaughn, Ed, dist 43 ... 20
Vaughn, Jack, dist 43 ... 190
Vaughn, J. C., dist 43 ... 120
Vaughn, J. D., dist 43 ... 40
Vaughn, Joe, dist 43 ... 60
Vaughn, John R., dist 43 ... 100
Vaughn, Lloyd, dist 43 ... 60
Vaughn, Lowell, dist 43 ... 100
Vaughn, Roscoe, dist 43 ... 60
Vaughn, Sherman, dist 43 ... 10
Vaughn, Will, dist 43 ... 220
Veatch, Ruby, dist 43 ... 110
Vinyard, Eldon, dist 43 ... 90
Vinyard, Harvey, dist 43 ... 80
Vinyard, Haskell, dist 43 ... 130
Vinyard, Hubert, dist 43 ... 190
Vinyard, Paul, dist 43 ... 210
Vinyard, Robert, dist 43 ... 30
Von Lienen, G. F., dist 43 ... 80
Velma's Beauty Shop, dist 43 ... 140
Vineyard's Shoe Shop, dist 43 ... 150
Wallace, Carl A., dist 95 ... 70
Walters, Bernice, dist 95 ... 60
Wasson, Clyde, dist 95 ... 130
Weaver, Arthur R., dist 95 ... 80
Welling, Melba, dist 95 ... 100
Wells, Ernest, dist 95 ... 30
Whiteside, E. O., dist 95 ... 180
Wiley, Ora, dist 95 ... 70
Wilkins, Charles E., dist 95 ... 100
Williams, George, dist 95 ... 130
Wilkinson, George, dist 95 ... 120
Williams, John L., dist 95 ... 80
Wilson, Earl, dist 95 ... 120
Wilson, Gratton, dist 95 ... 40
Wilson, Samuel, dist 95 ... 90
Winters, Eugene, dist 95 ... 50
Winters, C. R., dist 95 ... 110
Ward, James, dist 95 ... 30
Wright, Lee, dist 95 ... 70
Wade, Homer, dist 43 ... 60
Wager, D. F., dist 43 ... 90
Wagner, Charles E., dist 43 ... 130
Wagy, L. A., dist 43 ... 40
Waidelis, John, dist 43 ... 110
Walker, Charlie, dist 43 ... 200
Walker, Erble, dist 43 ... 40
Wallace, Carl B., dist 43 ... 70
Wallace, Carl, dist 43 ... 30
Walker, Leonard, dist 43 ... 150
Walker, Louise, dist 43 ... 90
Wallace, Dillon, dist 43 ... 80
Wallace, Elmer, dist 43 ... 50
Wallace, Glenn, dist 43 ... 180
Wallace, Harry, dist 43 ... 200
Wallace, Homer, dist 43 ... 220
Wallace, Karl L., dist 43 ... 210
Wallace, Lawrence, dist 43 ... 90
Wallace, Paul, dist 43 ... 280
Wanless, Bill, dist 43 ... 50
Ward, A. D., dist 43 ... 90
Warfield, Grace, dist 43 ... 60
Warren, Ted E., dist 43 ... 120
Wasson, Arrell Jr., dist 43 ... 130
Wasson, Carl, dist 43 ... 30
Wasson, L. A., dist 43 ... 800
Wathen, Cecil, dist 43 ... 110
Wathen, Charles H., dist 43 ... 100
Wathen, Frank W. Jr., dist 43 ... 80
Watson, Dale, dist 43 ... 140
Wavering, Roy, dist 43 ... 130
Weatherly, Eugene, dist 43 ... 190
Weaver, C. A., dist 43 ... 140
Webb, Clyde, dist 43 ... 110
Webb, Gertrude, dist 43 ... 80
Webb, Kendall, dist 43 ... 100
Webb, Richard L., dist 43 ... 80
Webber, Bill, dist 43 ... 40
Webster, E. B., dist 43 ... 100
Welch, W. B., dist 43 ... 270
Wells, James H., dist 43 ... 350
Wells, Orval, dist 43 ... 230
Wendling, W. F., dist 43 ... 70
Wentzel, Joe, dist 43 ... 60
Wentzel, John W., dist 43 ... 50
Werkmeister, Russell, dist 43 ... 110
Westbrook, W. B., dist 43 ... 510
Westmorland, Ed, dist 43 ... 50
Westmorland, Hollis, dist 43 ... 40

Whitchurch, Louise, dist 43 ... 10
White, Charles H., dist 43 ... 50
White, Charles R., dist 43 ... 120
White, H. B., dist 43 ... 20
White, Jess, dist 43 ... 150
White, Kenneth, dist 43 ... 100
White, Shellie E. Jr., dist 43 ... 100
Whiteside, Pavah, dist 43 ... 10
Whiteside, Rolla, dist 43 ... 110
Whitley, Mrs. C. W., dist 43 ... 160
Whitlock, Wm., dist 43 ... 210
Whitlow, Francis, dist 43 ... 30
Wickham, Corby, dist 43 ... 240
Wiedemann, L. C., dist 43 ... 140
Wierman, O. C., dist 43 ... 110
Wiggins, Claude, dist 43 ... 100
Wiley, Byford, dist 43 ... 120
Wiley, Fred A., dist 43 ... 100
Wiley, G. B., dist 43 ... 260
Wiley, Harold C., dist 43 ... 200
Wiley, Kenneth, dist 43 ... 70
Wiley, O. E., dist 43 ... 70
Wiley, Sherman, dist 43 ... 70
Wilgus, Frank, dist 43 ... 200
Wilkins, Earl, dist 43 ... 30
Wilkinson, Thos.. A., dist 43 ... 270
Williams, Ancil C., dist 43 ... 130
Williams, Annie G., dist 43 ... 40
Williams, Ben R., dist 43 ... 80
Williams, Bill, dist 43 ... 360
Williams, Clarence, dist 43 ... 40
Williams, Dewey, dist 43 ... 170
Williams, Donald, dist 43 ... 330
Williams, Frank, dist 43 ... 100
Williams, George, dist 43 ... 130
Williams, Gordon, dist 43 ... 210
Williams, Harvey, dist 43 ... 120
Williams, James D., dist 43 ... 190
Williams, Louie, dist 43 ... 190
Williams, M. R., dist 43 ... 130
Williams, Thoyrel, dist 43 ... 140
Williford, John M., dist 43 ... 40
Willis, Gilbert, dist 43 ... 40
Willmore Lester P., dist 43 ... 170
Wilmoth, Clyde, dist 43 ... 260
Wilson, Charles, dist 43 ... 90
Wilson, Charles, dist 43 ... 60
Wilson, Charles, dist 43 ... 70
Wilson, Donald, dist 43 ... 140
Wilson, Donald A., dist 43 ... 130
Wilson, Elmer, dist 43 ... 30
Wilson, Frank, dist 43 ... 50
Wilson, Fred, dist 43 ... 40
Wilson, Hal, dist 43 ... 120
Wilson, H. A., dist 43 ... 70
Wilson, John W., dist 43 ... 70
Wilson, R. Dale, dist 433 ... 210
Wilson, Dwight, dist 43 ... 240
Wilson, Forest, dist 43 ... 70
Wilson, John C., dist 43 ... 50
Wilson, Robert, dist 43 ... 140
Wilson, Robert, dist 43 ... 310
Wilson, Stanley Sr., dist 43 ... 460
Wilson, Stanley Jr. dist 43 ... 50
Wilson, William, dist 43 ... 50
Wilson, W. G., dist 43 ... 380
Wilson, W. L., dist 43 ... 180
Winans, Kenton R., dist 43 ... 40
Winchester, Wilbur, dist 43 ... 260
Wing, C. E., dist 43 ... 70
Winkleman, Carl, dist 43 ... 10
Winston, Jones, dist 43 ... 40
Winters, Lucretia B., dist 43 ... 10
Wirth, Harry, dist 43 ... 210
Wirth, Walter, dist 43 ... 170
Wise, Howard, dist 43 ... 60
Wise, Roy, dist 43 ... 190
Witten, W. E., dist 43 ... 330
Wolf, Thomas, dist 43 ... 340
Wolfe, Talmadge D., dist 43 ... 90
Woods, Jimmie, dist 43 ... 40
Woodside, Charles, dist 43 ... 70
Woodson, Louis, dist 43 ... 20
Woolard, J. P., dist 43 ... 100
Woolard, Ralph, dist 43 ... 260
Woolard, Ward, dist 43 ... 310
Woolcott, Bruce, dist 43 ... 10
Woolcott, Carl P., dist 43 ... 430
Woolcott, Carl Sr., dist 43 ... 90
Woolcott, Harry M., dist 43 ... 150
Woolcott, John, dist 43 ... 120
Wooten, Frank A., dist 43 ... 180
Work, John M., dist 43 ... 120
Wren, Charles E., dist 43 ... 180
Wren, James Alvin, dist 43 ... 60
Wright, Berlin A., dist 43 ... 60
Wright, Charles W., dist 43 ... 110
Wright, Frank, dist 43 ... 30
Wright, Pierce, dist 43 ... 80
Wunderlich, Fred, dist 43 ... 150
Wallace Barber Shop, dist 95 ... 160
Walker's Cleaners, dist 43 ... 80
Walker's Cleaners, dist 43 ... 120
Warmelink, Fred, dist 43 ... 340
Wallace, Glen, dist 43 ... 400
Weaver, Iles, dist 43 ... 280
Webb, Dr. L. I., dist 43 ... 450
Webster's Drug Store, dist 43 ... 1150
Wells Cafe, dist 43 ... 240
Western Auto, dist 43 ... 1320
White's Florists, dist 43 ... 380
Whitlock Grocery, dist 43 ... 230
Whorton Ice Cream, dist 43 ... 150
Wiley's Auto Supply, dist 43 ... 1470
Wiley's D-X Station, dist 43 ... 100
Wiley Motor Co., dist 43 ... 2480
Williams, James T., dist 43 ... 90
Williams, Insurance, dist 43 ... 40
Winkleman, Claud, dist 43 ... 1060
Wilson, Cabinet Shop, dist 43 ... 260
Wilson Tire Co., dist 43 ... 430
Wise, S. D., dist 43 ... 100
Womack Hotel, dist 43 ... 130
Woods, O. L., dist 43 ... 190
Wren's Grocery, dist 43 ... 760
W & W Cleaners, dist 43 ... 560
Yarbrough, Nathan, dist 95 ... 100
Yates, Carrie, dist 95 ... 30
Yates, Eugene, dist 95 ... 70
Yates, James O., dist 95 ... 70
Yocum, Donald, dist 95 ... 80
York, Harry, dist 95 ... 40
Young, Roger, dist 95 ... 300
Yarber, James, dist 43 ... 70
Yarbrough, Ben, dist 43 ... 80
Yarbrough, Webb, dist 43 ... 120
Yates, Norman, dist 43 ... 100
York, Arthur P., dist 43 ... 40
York, Chas. F., dist 43 ... 60
York, Harold, dist 43 ... 160
Yother, Sam, dist 43 ... 30
Youngs, Verl, dist 43 ... 190
Yuhas, John, dist 43 ... 280
Yuhas, Barney, dist 43 ... 40
Yarber, Thurman, dist 43 ... 90
Yates Cafe, dist 95 ... 70
Zane, Mary, dist 43 ... 40
Ziegler, Ben C., dist 43 ... 80
Ziegler, Ron M., dist 43 ... 160
Zimmer, William, dist 43 ... 100
American Needle & Novelty, dist 43 ... 300
Barham-Green, Inc., dist 43 ... 4100
E. Blankenship & Co., Inc., dist 43 ... 1610
Blue Bird Coal Co., dist 43 ... 230
Bunny Bread Co., Inc., dist 43 ... 740
Cities Service Oil Co., dist 43 ... 150
Egyptian Beverage Co., dist 43 ... 620
Ellis Trucking Co., dist 43 ... 660
Gebhart Stores, Inc., dist 43 ... 960
General Foods Corp., dist 43 ... 140
Grand Union Co., dist 43 ... 330
Grant Jewelry Co., dist 43 ... 1460
Great Atlantic & Pacific Tea Co., dist 43 ... 2090
Groves, S. J. & Sons, dist 43 ... 670
Harper, J. F. & Sons, Inc., dist 43 ... 800
Harrisburg Dairy, dist 43 ... 7270
Harrisburg Home Oil Co., dist 43 ... 1100
Harrisburg Ice Co., dist 43 ... 2100
Harrisburg Lumber Co., dist 43 ... 4460
Harrisburg Transfer, dist 43 ... 270
Hulbert Oil & Grease Co., dist 43 ... 250
Jackson's Drug Store, dist 43 ... 1050
Jewel Tea Co., dist 43 ... 230
Kolbrener Brokerage Co., dist 43 ... 2500
Kroger Co., dist 43 ... 5450
Limerick Finance Corp., dist 43 ... 200
Martin Oil Co., Inc., dist 43 ... 1420
Metropolitan Life Ins., dist 43 ... 100
Midwest Dairy Products, dist 43 ... 160
Montgomery Ward & Co., dist 43 ... 130
New Era Dairy Inc., dist 43 ... 190
Peabody Coal Co., dist 43 ... 200
Ring Clear Hosiery, dist 43 ... 50
Rechter Bros., dist 43 ... 1800
Register Publishing Co., dist 43 ... 3530
Rogers Auto Supply Co., dist 43 ... 2340
Sahara Coal Co., dist 43 ... 630
Self Winding Clock Co., dist 43 ... 10
Shell Oil Co., dist 43 ... 650
Singer Sewing Machine Co., dist 43 ... 880
S. S. Kresge Co., dist 43 ... 3940
Standard Oil Co., dist 43 ... 370
Standard Oil Co., dist 43 ... 90
Standard Oil Co., dist 43 ... 120
Socony Vacuum Oil Co., Inc., dist 43 ... 210
Stricklin Paint & Wallpaper Store, dist 43 ... 1210
Swift & Co., dist 43 ... 130
Twin County Service, dist 43 ... 480
Val-U Dress Shop, dist 43 ... 490
Woolworth, F. W., dist 43 ... 3100
Tison & Hall Concrete Products, Inc., dist 43 ... 2010
Ford Electric Co., dist 43 ... 980
Dotty Shop, Inc., dist 43 ... 1270
Ford Brick & Tile Co., dist 95 ... 2180
American Tele. & Telegraph Co., dist 95 ... 430
B. V. Pipeline Co., dist 95 ... 300
C. I. P. S. Co., dist 43 ... 22,240
Illinois Bell Telephone, dist 43 ... 3300
Railway Express Agency, dist 43 ... 30
Southeastern Ill. Gas Co., dist 43 ... 2540
General Telephone Co. of Ill. dist 43 ... 11,200
The Western Union Telegraph dist 43 ... 180
N. River Ins. Co., Burroughs & Walker Agcy., dist 43 ... 110
Franklin National Ins. Co., Burroughs & Walker Agcy., dist 43 ... 20
National Fire Ins. Co., Collier & Joyner Agcy., dist 43 ... 30
Great American Ins. Co., Collier & Joyner Agcy., dist 43 ... 250
The Continental Ins. Co., Collier & Joyner Agcy., dist 43 ... 330
Star Ins. Co. of America, Collier & Joyner Agcy., dist 43 ... 90
The American Ins. Co., Collier & Joyner Agcy., dist 43 ... 130
New York Underwriters Ins. Co., Collier & oyner Agcy., dist 43 ... 260
Hartford Fire Ins., Harker Miley Ins. Agcy., dist 43 ... 10
The Camden Fire Ins. Assn., Harker Miley Ins. Agcy., dist 43 ... 240
Kansas City Fire & Marine Ins., Harker Miley Ins. Agcy., dist 43 ... 10
Royal Exchange Assurance, Harker Miley Ins. Agcy., dist 43 ... 70
Maryland Casualty Co., Harker Miley Ins. Agcy, dist 43 ... 30
Fireman's Fund Ins. Co., Harker Miley Ins. Agcy, dist 43 ... 90
Insurance Co. of North America, Harker Miley Ins. Agcy, dist 43 ... 460
The Century Ins. Co., Harker Miley Ins. Agcy, dist 43 ... 200
Springfield Fire & Marine Ins., Harker Miley Ins. Agcy, dist 43 ... 110
Philadelphia Fire & Marine Ins., Harker Miley Ins. Agcy, dist 43 ... 470
United States Fidelity & Guarany Co., Harker Miley Ins. Agcy, dist 43 ... 170
Niagara Fire Ins. Co., Harker Miley Ins. Agcy, dist 43 ... 450
The Home Ins. Co., Harker Miley Ins. Agcy, dist 43 ... 600
Fidelity Phenix Fire Ins. Co., Harker Miley Ins. Agcy, dist 43 ... 550
Hartford Fire Ins. Co., Harker Miley Ins. Agcy, dist 43 ... 700
The North River Ins. Co., Harker Miley Ins. Agcy, dist 43 ... 20
St. Paul Fire & Marine Ins. Co., Harker Miley Ins. Agcy, dist 43 ... 380
Northwestern Fire & Marine Ins., Motor Club Agcy, dist 43 ... 180
Provident Fire Ins. Co., Motor Club Agcy, dist 43 ... 280
The Home Ins. Co., Motor Club Agcy, dist 43 ... 10
Merchants Fire Assourance Corp., Robertson & Ghent, dist 43 ... 260
Liverpool & London & Globe Ins., Robertson & Ghent, dist 43 ... 230
The Travelers Fire Ins. Co., Robertson & Ghent, dist 43 ... 240
Massachusetts Fire & Marine, Robertson & Ghent, dist 43 ... 90
Agricultural Ins. Co., Robertson & Ghent, dist 43 ... 500
Federal Ins. Co., Robertson & Ghent, dist 43 ... 10
The American Ins. Co., Robertson & Ghent, dist 43 ... 720
Aetna Ins. Co., Robertson & Ghent, dist 43 ... 300
Mill Owners Mutual Fire Ins., Robertson & Ghent, dist 43 ... 240
The Automobile Ins. Co., Robertson & Ghent, dist 43 ... 140
The California Ins. Co., Robertson & Ghent, dist 43 ... 170
Rochester American Ins. Co., Rose & Taylor, dist 43 ... 380
Security Ins. Co. New Haven, Rose & Taylor, dist 43 ... 70
Queen Insurance Co. of America, Rose & Taylor, dist 43 ... 270
American Central Ins. Co., Rose & Taylor, dist 43 ... 160
Mercury Ins. Co., Rose & Taylor, dist 43 ... 340
Citizens Ins. Co., Charles D. Taylor, dist 43 ... 60
United States Fire Ins. Co., Charles D. Taylor, dist 43 ... 250
General Accident Fire & Life, Williams Ins. Agcy, dist 43 ... 300
New Amsterdam Casualty Co., Williams Ins. Agcy, dist 43 ... 10
Northwestern Mutual Fire Assn., Williams Ins. Agcy, dist 43 ... 190
Newark Ins. Co., Williams Ins. Agcy, dist 43 ... 10
Standard Ins. Co. of N. Y., Williams Ins. Agcy, dist 43 ... 200
National Surety Corp., Williams Ins. Agcy, dist 43 ... 80
Royal Ins. Co. Ltd., Williams Ins. Agcy, dist 43 ... 240
Northwest Fire & Marine Ins., Williams Ins. Agcy, dist 43 ... 10
Monarch Fire Ins. Co., Young Ins. Agency, dist 43 ... 80
The First National Bank, dist 43 ... 17030
The Harrisburg National Bank, dist 43 ... 38610

We're Rollin' 'em Out...

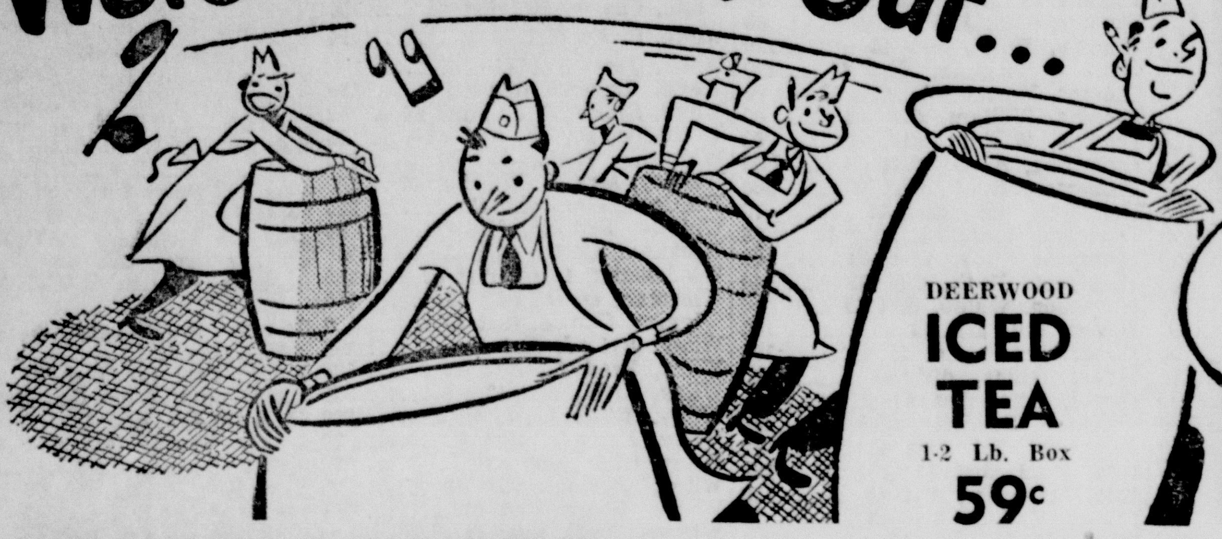

BARRELS OF GOOD BUYS

DEERWOOD
ICED TEA
1-2 Lb. Box
59c

CHOICE MEATS

BOSTON BUTT
Pork Roast
lb. 37c

LARGE JUICY DINNER
FRANKS, 3 lbs. $1.00

PURE GROUND BEEF
HAMBURGER, 3 lbs. . . . $1.00

BLUE BELL
SLAB BACON, lb. 39c

FOODCRAFT — HARDWHEAT
FLOUR 25-Lb. Bag **1.75**
5-Lb. Bag, 45c

HUNT'S HALVES — CALIFORNIA New Pack
PEACHES 3 No. 2½ Cans **$1**

OZARK
Tomato Juice 4 46-oz. Cans **$1**

FOODCRAFT
Pork & Beans 10 No. 300 Cans **$1**

ARMOUR STAR — CHOPPED — Jiffy Meals with
BEEF 3 12-oz. Cans **$1.00**

CAMPBELL'S VEGETABLE
SOUP 8 No. 1 Cans **$1.00**

FOODCRAFT — SWEET
PICKLES 3 Quart Jars **$1.00**

TASTEE — VIENNA
Sausage 10 4-oz. Cans **$1.00**

STAR-KIST — GREEN LABEL — CHUNK STYLE
Tuna Fish 3 No. ½ Size Cans **$1**

DEERWOOD CRUSHED
Pineapple 4 No. 2 Cans **$1**

DEERWOOD — CREAM STYLE
Golden Corn 8 No. 303 Cans **$1**

FOODCRAFT
Sweet Peas 7 No. 303 Cans **$1**

PILLSBURY
Angel Food 2 16-oz. Boxes **$1**

CHARMIN — 80 Napkins in Box
PAPER NAPKINS, 2 boxes . 29c

FRISKIE — 16-oz. Size
DOG FOOD, 2 cans 29c

TRILBY
HARDWATER SOAP, 2 bars 25c

YELLOW — 10-oz. Size
BANGO POPCORN, can . . 15c

OSCAR MAYER — 12-oz. Size
BARBECUE BEEF, can . . 43c

SERVE WITH YOUR FAVORITE SALAD
RITZ CRACKERS, 1-lb. box 35c

QUART BOTTLE, 67c
WESSON OIL, 16-oz. bottle 35c

1c SALE
Fels Naphtha SOAP, 5 bars 37c

BATH SIZE — 1c SALE
WOODBURY SOAP, 4 bars 39c

REGULAR SIZE — 1c SALE
WOODBURY SOAP, 4 bars 29c

DEERWOOD — PURE VEGETABLE
SHORTENING 3 Lb. Can **79c**

CLEARFIELD — 2-Lb. Size Box
CHEESE SPRED . . 65c

FOR A PERFECT JELL, USE
PEN-JEL, 2 boxes 27c

LITTLE BO-PEEP
AMMONIA, full qt. 25c

CHARMIN — 4 ROLLS
TOILET TISSUE . 39c

GIANT ECONOMY SIZE
BAB-O, 2 cans . 37c

REGULAR SIZE
BAB-O, 2 cans . 25c

DU PONT — Utility Size, Regular Price
Handy Size, 1c
SPONGES, both for 39c

CHARMIN — 400 Sheet
Facial Tissue, box 23c

NO. 1 CALIFORNIA TRIUMPH
Potatoes 10 lb. **39c**

LARGE 48 SIZE HEAD
LETTUCE head **15c**

CALIFORNIA 252 SIZE
ORANGES doz. **29c**

MILLER'S — SODA
CRACKERS
1-Lb. Box
25c

FELSO
Large Box
29c

ALL
DETERGENT
24-oz. Box
39c

ALL
DETERGENT
10-Lb. Box
$2.49

WAXRITE
FLOOR POLISH
16-oz. Can
39c

WHIP AND SERVE ON YOUR FAVORITE DESSERT
TOPIC 3 Tall Cans **29c**

TIDE Giant Size Box **69c**

Midway Market
520 S. Granger St.
Harrisburg — Phone 1274-W

Bryant Super Market
Harrisburg — Dorris Heights
Phone No. 1240-W

Arthur Hill's Grocery
Galatia, Illinois

Hill's Food Market
Carrier Mills, Illinois

Burroughs' Grocery
1002 S. Granger
Harrisburg — Phone 337-R

Ed Keneipp Grocery
1001 S. Land
Harrisburg — Phone 696-R

Tuttle Grocery
904 Longley
Harrisburg

Henshaw's Grocery
Phone No. 4274
Carrier Mills

Cockrum's Grocery
Galatia, Illinois

Gill's General Store
General Merchandise
Herod, Illinois

The Daily Register
(Established 1896 as Saline County Register.)

Published evenings except Sunday, at 35 South Vine Street, Harrisburg, Illinois, by REGISTER PUBLISHING CO. of Harrisburg
MRS. ROY L. SERIGHT, President.

CURTIS G. SMALL
Editor and Manager

Entered as second class matter at the post office at Harrisburg, Illinois, under act of March 3, 1879.
Subscription Rates: By Carrier 25 cents per week. By mail in Saline and adjoining counties, $6.00 per year in advance; $1.75 for three months. Outside Saline and adjoining counties, $8.00 per year; $2.50 for three months; $1.60 per month.

The Daily Register is a private business institution. The management reserves the right to be sole judge as to acceptance or rejection of any statement for use either as a news item or paid advertisement

DAILY BIBLE THOUGHT

He that cometh to God must believe that he is, and that he is a rewarder of them that diligently seek him. — Heb. 11:6.

Faith is more than mere credulity. Faith grasps and appropriates the Love of God.

Why Yanks Protect Reds

BY BRUCE BIOSSAT

Altogether more than 60 American soldiers have been hurt in South Korean rioting against the presence of of the Communist members of the neutral armistice commission on South Korean soil.

A question that must be plaguing many Americans at home is this: Why are our soldiers bearing the brunt of these assaults? Does not the United Nations Command in Korea still contain some forces of other non-Asiatic nations?

The answer to the second question is that it does indeed. Such countries as Canada, Britain, Australia, New Zealand, Thailand, Turkey and Greece continue to maintain armed units in Korea, though like our own they were sharply reduced after the truce was signed in July, 1953.

These troops, however, are strictly combat units occupying stretches of the demarcation line between North and South Korea. They are given no other duty. U. S. elements also serve at the truce line, in substantial numbers, but they have other functions as well.

From the first establishment of the U. N. Command, American forces have been responsible for supply and support operations in Korea. This means they have been in control of ports and key rail points.

And, of course, it is at the ports that a vital part of the armistice commission's inspection work is done. There they are supposed to be in position to observe signs of an illegal military build-up. There, too, they fall under the protection of U. S. forces.

In addition, it must be remembered that the U. N. Command is officially an American-managed affair, so designated by the United Nations itself. The U. N. generally is brought into the picture only when the U. N. Command makes requests or reports to the parent agency.

The Red members of the armistice commission very likely are spies, as the Koreans charge. But until we are prepared to urge the dissolving of this commission, the U. N. Command must under the truce terms afford all its members reasonable protection.

The command situation, plus American control of the ports, explains why the U. S. is put in the unhappy position of seeming to defend treacherous Communists. And since the South Koreans understand thoroughly what the setup is, it also explains why they focus their wrath on American soldiers instead of other U. N. elements.

Three Coy Boys

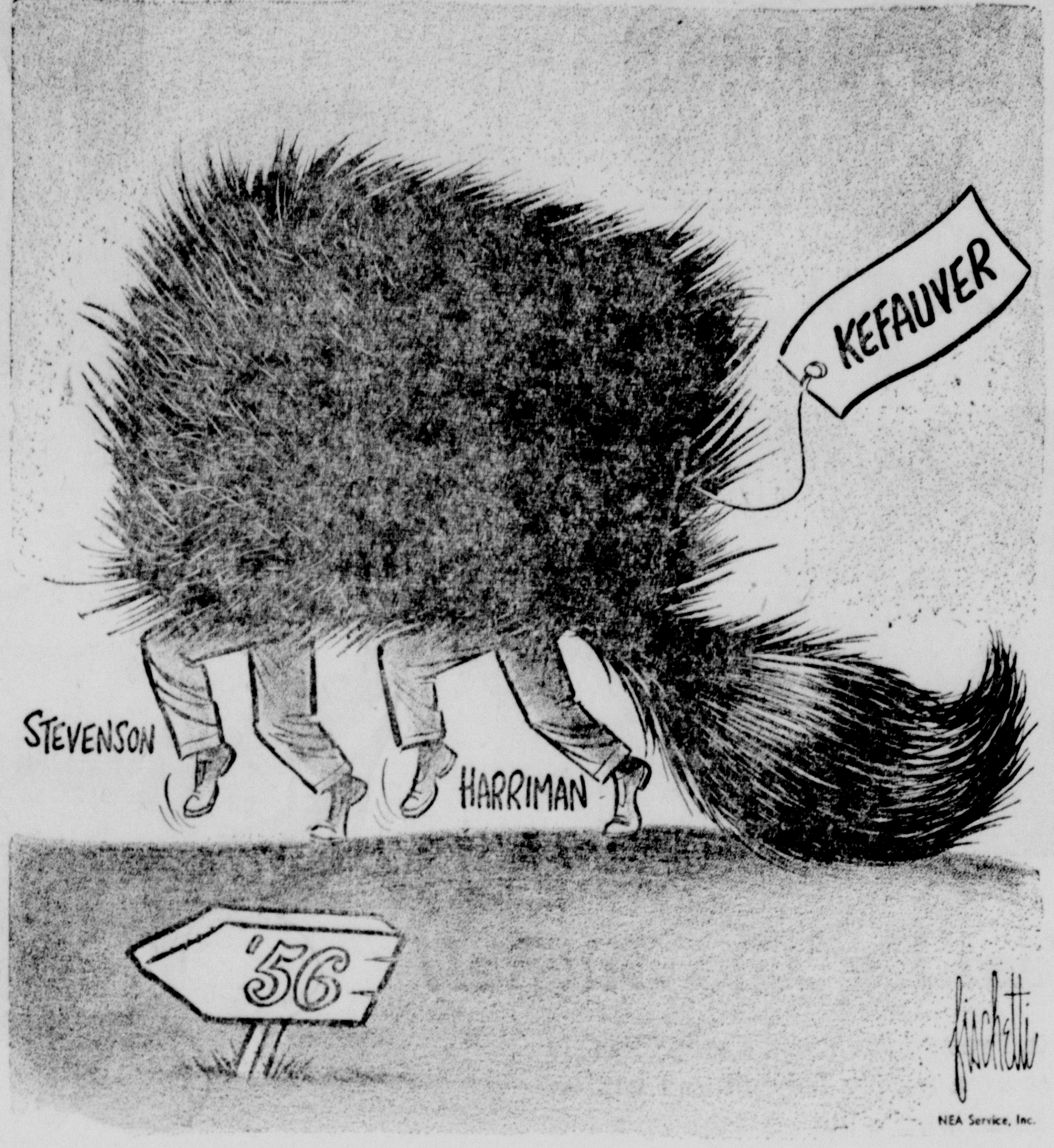

The Washington Merry-Go-Round

By DREW PEARSON

DREW PEARSON Says: Apologies To Senator Ellender For Under-Estimating His Work For Domestic Sugar Interests; Ellender Took Cane And Beet Lobbyists Into Secret Session; Senator Bingham Of Connecticut Was Censured For Similar Conduct.

* * *

WASHINGTON — On Aug. 17, this column published an account of the manner in which Senator Allen Ellender of Louisiana had endeavored to push a sugar bill through Congress revising import quotas on future sugar consumption.

The column stated that although the sugar quota bill had a full year to run, Senator Ellender was vigorous in his demand that a new sugar bill be passed. Simultaneously he purchased from the South Downs Sugar company four acres of choice land for $2,500 an acre, a price at which others in the town of Houma could not buy. The sugar company was willing to sell to its friend Senator Ellender, but not to them. The sugar company's president was among those testifying before Senator Ellender for his sugar bill.

It was suggested in this column that this purchase of choice land from a company that was pushing a change in sugar quotas before Senator Ellender's committee might be the same kind of conflict of interest which caused Harold Talbott's exit from the cabinet.

New facts have now come to light which make it necessary to apologize to Senator Ellender.

APOLOGY TO ELLENDER

I have now learned that the senator from Louisiana did some surprising things to push the sugar bill. First he threatened Congressman Harold Cooley, Democrat, of North Carolina, chairman of the House Agriculture committee, that if he, Cooley, did not pass the sugar quota bill, then he, Ellender, would not pass the price support bill to increase parity.

In other words, Ellender was pushing a bill which helped one type of farmer, though it chiefly helped the cane and beet sugar companies. He wasn't interested in the Cooley bill which helped practically all farmers by giving them higher price supports.

On top of this, Senator Ellender took two lobbyists for the beet and cane sugar industry into an executive secret session of the Senate Finance committee which was considering the sugar bill. He did this on the last day of Congress when the fate of the sugar bill hung in the balance.

Executive sessions of a Senate committee are attended strictly by senators or their own executive assistants. The public, the press, and representatives of private companies are barred.

This rule is almost never broken. The last time it was broken, the senator who broke it, Hiram Bingham, Republican of Connecticut, was officially censured by the Senate.

In fact, Bingham is the only other senator, besides Joe McCarthy, in the last quarter century to be censured. What he did was to take a representative of the Connecticut Manufacturers Association, Charles L. Eyanson, into an executive session of the Senate Finance committee when it was considering the Smoot-Hawley Tariff act.

OTHERS BARRED

What Ellender did was exactly the same thing, except that he took two lobbyists into the secret session instead of one. They were Robert Shields, of the American sugar beet industry policy committee, and Josiah Ferris, of the American Sugar Cane League.

Representatives of the Cuban sugar industry, the Mexican and Peruvian sugar industry also wanted to appear before the Senate Finance committee. They are good neighbors of the United States and have a great deal at stake when it comes to sugar. The life-blood of Cuba depends on sugar.

However, Senator Ellender barred them and admitted only the two lobbyists for whom he introduced the sugar bill.

Therefore, apologies are in order to Senator Ellender for my serious underestimate of what he did for the cane and beet sugar lobbyists at a time when he was buying a choice bit of land at a low price from one of the cane sugar companies.

AIR FORCE CONFLICT OF INTEREST

Here's another illustration of conflict of interest, this time in the same outfit that Harold Talbott was kicked out of—the Air Force. It indicates how blase and calloused some people in Washington have become in regard to a law which was put on the statute books for the very good reason of keeping corporate profit out of government service.

A year and a half ago, February 26, 1954, I called attention to the fact that the Air Force has hired W. W. White, vice president of ESSO, to negotiate oil and gas purchases, though he did not give up his holdings in ESSO and though some of his purchases must necessarily involve his old firm.

In July of this year, the House Armed Services committee finally got round to investigating this and denounced White's conflict of interest.

However, here are some additional facts I have since learned which make the hiring of W. W. White by the Air Force less understandable and more inexcusable.

The White appointment was not made by regular Air Force officers, but was dictated from up above. Air Force officers had picked a career officer, fully experienced in petroleum matters, Colonel Roger W. Moore.

Moore is a West Pointer, class of '31, a member of the petroleum team of the joint logistic plans group. He was fully qualified to handle Air Force purchases of petroleum and he had no ties with a big corporation to divide his loyalty between the armed services and a private company.

W. W. White, on the other hand, had graduated from West Point in 1924, but after getting a free education at Uncle Sam's expense, resigned in 1930 and went to work for Standard Oil of New Jersey. He took a reserve commission and was deferred from military duty during the war. After the war, in 1946, when they reorganized the reserves, White was jumped from a reserve captain to a reserve colonel because of age.

When the Air Force was about to appoint Colonel Moore to handle petroleum purchases, word came from Charles Thomas, then assistant secretary of defense, now secretary of the Navy, that White was the man who would have to be appointed. White in turn specified that he would have to get the rank of brigadier general, also would have the right to leave in case he later had a chance to become president of ESSO.

Despite these conditions and the further fact that he kept his stock in ESSO, White was promoted to brigadier general and got the job.

MMM-USHROOMS — Mushrooms are a byproduct of steelmaking—at least they are in Butler County, Pa. Take an abandoned limestone mine (limestone is used in smelting ore), with its constant, 56-degree temperature, high humidity, and darkness; add culture for the mushrooms to grow in, season for the camera with one of the pretty harvest hands. Mmm-ushrooms!

IT HAPPENED IN SOUTHERN ILLINOIS:

Quaint Church, of Walnut Logs, At Cahokia Built in 1799

By JOHN W. ALLEN
Southern Illinois University

The names of three French Settlements remain prominent in the early history of southern Illinois. These are Kaskaskia, the Fort de Chartres-Prairie du Rocher settlement, and the village of Cahokia.

Kaskaskia, once the metropolis of the Mississippi Valley, completely vanished into that river many decades ago. A few ruins are left to mark the site of the one-time magificent Fort de Chartres. To the observant person, nearby Prairie du Rocher yields glimpses of the time when it was a center of French culture in America. Cahokia, completing the trio, still has its cherished reminders of the past.

A place of particular interest and one that well serves to link the present with earlier days, is the quaint church of walnut logs. In addition to the curiosity that its appearance naturally arouses, the inquiring person will shortly find that a long and interesting story centers about the old building. The age of the structure alone makes it interesting to many. The present building erected and dedicated in 1799, an even century after Father Cosme had set up the mission post that preceded it, is among the very oldest, if not the oldest church building in the Mississippi Valley.

This log church does not follow the usual pattern of such buildings. Instead of the logs being laid horizontally, practically the universal custom except among the French, they are arranged vertically.

The ends of these vertical logs are mortised into other hewed logs lying along the bottom and top of the wall. All logs are hewed both outside and inside to make them smooth.

The edges of the logs have wide grooves about two inches deep in order to retain the mortar and stones used to chink and daub the openings between them. The corners of the building are sturdily braced. All of the logs of the wall are leaned inward about eight inches. The building has a restrained and rugged appearance.

The floor slopes gently, about six inches, from the door-way to the altar. There is no ceiling. The graceful and well proportion trusses that support the roof are of hewed timber. Bronze plaques and printed legends highlight some of the church's history. Emblems used in the worship service of this church and in the earlier church and mission that preceded it are distributed about the room. The old pews are gone as are t e ' coal foot warmers. Candles flicker at the altar.

In the dim light and quietness it is not difficult to conjure up scenes of the earlier years. Scenes peopled with a varied group that included stolid blanketed Indians, French settlers with their kapots and blue handkerchiefs, Indian traders, courier dubois, explorers, the local French gentry and robed priest of various orders ministering to the local citizens and Indian tribes of the area.

In the 256 years since the establishment of the mission that is now the Parish of the Holy Family, this old church and its predecessor at about the same spot, have seen a motley crowd pass in a varied procession.

The early burying ground with only a few markers remaining lies behind the church. An appropriate memorial stands near the center of this spot. A bronze plaque on the memorial says, "Ancient burial grounds of the Holy Family church of Cahokia. Here were interred from the earliest days of the settlement to about 1840 the departed of this parish and here they lie in peace." In 1839 a new burial ground was selected. This is the oldest marked burial ground for white people in Illinois.

At one time some 2000 Indians lived in the vicinity of the mission. Groups were often encamped on the plot of open ground in front of the church. It was also on this same plot that George Rogers Clark conferred with various Indian tribes in an effort to have them become friends and allies of the American colonists.

On the open plot of ground in front of the church, services were held on May 14, 1949 to commemorate the founding of the Mission just 250 years before that date. Mass was celebrated by Cardinal Stritch of Chicago.

Only on special occasions are services conducted in the old log church. From the stone steps in front of the present church and its predecessor, proclamations, announcements, edits, and sales were made, and public discussions were held in accordance with French practices.

A few years ago, about 1950, a thorough restoration of the old building was made. The siding that covered the logs for some 50 years was removed. Needed repairs were made. The wood was thoroughly treated to ward off decay as much as possible. In fact, everything known was done to have the building stand for another century and a half or more.

This old church may be considered as a kind of national memorial. The roster of devout men who have served it is a long one. Those who should receive the most credit for its restoration are: Father Joseph Mueller, Parish Priest; Joseph Desloge of St. Louis; Guy Stady, Architect; and the Most Reverend Albert R. Zuroweste, Bishop of Belleville.

Anyone interested in the early history of southern Illinois can well afford to pause as he drives on Route 3, a few miles south of East St. Louis and visit this historic church.

Apples Kept Fresh By New Process

MADISON, Wis. (UP)—A University of Wisconsin horticulturist, Malcolm Dana, has developed a method for storing some apple varieties so that after a year they look fresh from the orchard.

Dana kept three varieties of apples marketable for nearly 12 months by lining storage baskets with a plastic film called polyethylene. The apples were kept that way four to eight months after the others stored without the plastic liners had become worthless for the market.

Plastic liners slowed down storage ripening in tests with Golden Delicious and Secor varieties. Good results also came with Golden Russet.

But the plastic liners were not good for all varieties, Dana said. Sanderson apples developed a slight mold on the skin. Liners resulted in complete scald on Cortlands stored for five months, while McIntosh apples showed no benefit.

Frozen Bread Found Ideal for Lunch Box

MADISON, Wis. — (UP) — One way to beat the problem of wilted lettuce in lunch-box sandwiches is to use frozen meat.

Food specialists at the University of Wisconsin said frozen bread will keep sandwich fillings and spreads cool for several hours. The bread is ready for use three to four hours after it is taken from the freezer.

Bread stays fresh longer and is easier to spread when frozen. The slices separate easily and are good for toasting immediately.

SWEETIE PIE By Nadine Seltzer

"They've been good for hours—they're looking for four-leaf clovers!"

DRESS TROUBLE — Mrs. Mary E. Williams faces eviction from a Rankin, Pa., Housing Authority project — because she paid her rent at the project office clad only in this "shortie" nightgown. Housing authorities refused to say whether their eviction order was based entirely on Mrs. Williams' attire. But they said noise from her suite annoyed other tenants.

Sheriff's Son Gives Prisoners Brief Liberty

MILLER, S. D. (UP)—Prisoners in the Hand County jail here were given a brief spell of freedom, and the sheriff's son was responsible.

Glen Gard, son of Sheriff Kenneth Gard, and a companion found an odd object in the sheriff's car.

They flung it against the jail wall. It was a tear gas bomb.

The fumes filled the jail, and the prisoners were removed until the place was aired out.

Don Scott Abstract and Title Company
Local Agent, Chicago Title & Trust Co.
Title Guarantee Policies
Room 703
Harrisburg Nat'l. Bank Bldg.

Insurance
Harker Miley
INSURANCE AGENCY

DR. D. A. LEHMAN
EYE, EAR, NOSE, THROAT
Glasses Fitted
209 North Vine

SALINE COUNTY CREDIT BUREAU
CREDIT REPORTS
COLLECTION SERVICE
INVESTIGATIONS
Pruett Building Phone 673

THOS. D. GREGG
Graduate and Registered Optometrist
Second Floor Gregg Bldg.
Phones 72-W or 265-R
For Appointment

WALTER R. UNSELL
Registered Professional Engineer
Lot, Land and Mine Surveys, Certified Reports Coal and Oil
6 W. Lincoln, Harrisburg
Phone 1515

Special KREY can opener offer
$2.29 VALUE FOR $1.00
with the label from any of these quality Krey canned meat products . . . so handy to serve during warm summer days.
Get this handy wall-type can opener now —while supply lasts— and save money during this special Krey offer!
• Sliced Beef and Gravy
• Sliced Pork and Gravy
• Salisbury Steaks
• Krey Beef, Potatoes & Gravy
• Sausage in Oil • Beef Stew
Mail label and $1.00 together with your name and address printed plainly to
KREY • BOX 208 • ST. LOUIS 7, MO.

HUDSON MUGGE
Investment Securities
Newhard, Cook & Co. Rose Building
Members New York Stock Exchange Telephone 1533

use ALTON APPLE CIDER VINEGAR
Made from Southern Illinois Apples
• Pasteurized
• Sparkling Clear
• Uniform Strength
• Finer Flavor

The Public Is Invited To An
ICE CREAM SOCIAL
Thursday, August 25th — 5:00 to 8:00 p. m.
Wesley Center
Texas-burgers Ho-made Ice Cream
Ho-made Cake Coffee
Sponsored by WSCS of the First Methodist Church

MIDWAY MARKET
520 S. Granger
YOUR U.B.C. STORE
PRIDE OF EGYPT — CUT UP
FRYERS EACH 89c
REELFOOT TENNESSEE — SHANK PORTION
HAMS SHANK PORTION LB. 49c
FIRST CUT
Pork Chops LB. 49c
ALL CHUCK-CUTS
Beef Roast LB. 39c
REELFOOT SLICED
Dixie Bacon LB. 35c
PURE HOG
LARD 2-LB. CARTON 35c
T-BONE — SIRLOIN — CLUB
Beef Steak LB. 59c

PEACHES

BUSHEL **$3.99**

U. S. No. 1 Michigan Freestone

CAN 'EM --- FREEZE 'EM

Kroger

LIVE BETTER - FOR LESS

Hurry! Buy 'em By The Bushel!

Big blushing beauties — Elberta Freestones. When a crop like this comes along, you'll want to put up a supply for fall and winter. Hurry to Kroger and drive home with a bushel. Pick up a few pounds to feast on now.

Fig Bars

Kroger Economy Family pack . . . Made better with tender cake and Choice Calimyrna Figs

2 Pound Package **49c**

SALE OF THE GIANTS

Save On These Soap Products!

Special 5c Off Label
GIANT TIDE 66c

Special 10c Off Label
GIANT DREFT 61c

GIANT CHEER . . pkg. 71c

GIANT TREND . . pkg. 49c

GIANT RINSO BLUE, pkg. 71c

CHUNK STYLE — No. 1-2 Can
STAR-KIST TUNA . . . 33c

SEALTEST — As Advertised on Badge 714 — 1-2 Gallon
ICE CREAM 89c

HEIFETZ SLICED PICKLES
HAMBURGER DILLS . qt. 29c

BREAD — 2 Large Kroger Loaves 39c

COFFEE — Kroger Spotlight, lb. 78c

ICED TEA — Kroger 8 oz. pkg. 63c

GELATINS — and Kroger Puddings 3 PKGS. 20c

EMBASSY FREEZER JAR — 16-oz. Jar
SALAD DRESSING 25c

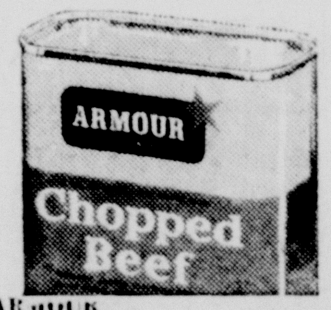

Armour Chopped Beef and
TREET 3 12-oz. Cans $1

ARMOUR — 4-oz. Cans
VIENNA SAUSAGE, 2 for 35c

ARMOUR — 3 1-4 oz. Cans
DEVILED HAM . . 2 for 35c

ARMOUR — 3 1-4 oz. Cans
POTTED MEAT . 2 for 29c

ARMOUR — 10 1-2 oz. Can
TAMALES 21c

ARMOUR — 16-oz. Can
CORNED BEEF HASH . . 31c

ARMOUR — 16-oz. Can
BEEF STEW 37c

U. S. GOVT. GRADED AND INSPECTED

BABY BEEF

Baby Beef is young, tender . . . more mature than Veal, but not yet fully matured Beef. The whole family will enjoy tasty Baby Beef at this low, low Kroger price.

STEAK

ROUND, SIRLOIN, T-BONE or CLUB — Baby Beef — Pound **65c**

CHUCK ROAST

Baby Beef center cuts lb. . . . 35c — First Cuts Lb. **29c**

ARMOUR WHITE LABEL
SLICED BACON, lb. 53c

BONELESS PAN READY
PERCH FILLETS, lb. 35c

As advertised on Badge 714 KFVS — Hickory Hill
SLICED BACON lb. 65c

GROUND BEEF

Lb. 33c — **3 lbs. 99c**

BAKERY FEATURES

Special
Angel Food Cake . . 39c

WHITE OR RYE — Pkg.
Sandwich Buns 21c

Pkg.
Grape or Plum Rolls 29c

DAIRY FEATURES

EATMORE
Margarine . . . 2 lbs. 43c

WINDSOR CLUB
Cheese Food . 2 lbs. 69c

COUNTRY CLUB — ROLL
Butter . . . . . lb. 63c

CANNING SUPPLIES

Kerr Jars . . Doz. Quarts $1.15 — Doz. Pints $1.03

Kerr Lids . . 2 pkgs. 29c

8-oz. Bottle
Certo 31c

GET **7** PIECE CUTLERY SET ON OUR ONE-A-WEEK PLAN!

SAVE $12.53

This Week's Feature
BONING KNIFE
Stainless Steel

• Unconditionally Guaranteed!

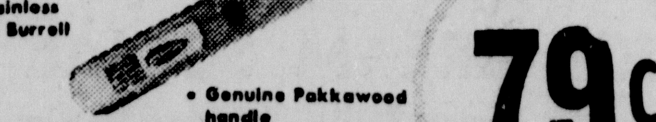

• Holiday Stainless by Burrell

• Genuine Pakkawood handle

79c

SEE ALL 7 PIECES AND RACK ON DISPLAY NOW AT KROGER

NABISCO — 11 3-4 oz. Pkg.
FIG NEWTONS . . . 35c

WISH-BONE ITALIAN SALAD DRESSING 8-oz. Bottle 39c

7 MINUTE FLUFFY — 8 1-2 oz. Pkg.
ANGEL PIE 35c

KRISPY
Sunshine Crackers lb. 27c

MY-T-FINE
PUDDINGS . 3 pkgs. 29c

SO RICH IT WHIPS
TOPIC 3 Tall Cans 31c

GOLDEN — 45-oz. Jar
PENICK SYRUP . . . 55c

NEW NEW NEW
Duncan Hines OLD-FASHIONED Burnt Sugar Cake Mix
With enough Burnt Sugar Syrup for frosting, too! Pkg. 39c

BLUE LABEL — 1 1-2 Lb. Bottle
KARO SYRUP . . . 21c

STARCH — 32-oz. Bottle
LIQUID LINIT . . . 24c

FOR SALADS — Gallon
MAZOLA OIL . . $2.39

Round the Clock Protection — Reg. Size
DIAL SOAP . . 2 for 27c

QUART 73c
MAZOLA OIL . . pt. 39c

Deodorant Bath and Toilet Soap — Bath Size
DIAL SOAP . . 2 for 37c